Second Edition

Newport Daily News.

Second Edition

ESTABLISHED 1846. NEWPORT, R. I., FRIDAY, NOVEMBER 1, 1912.---TEN PAGES. PRICE TWO CENTS.

Turkey Time

Not far away means Crawford time is now. Treat the matter purely as a business proposition. You need a new range. You wouldn't pay as much for anything else that is the same today as it was twenty years ago —why for a range? You wouldn't own any kind of a machine that cost $2.00 per day to keep going, if at the same price you could buy one that would do the same work for $1.00 per day.

Crawfords are the only stoves that are different from what stoves always used to be; they cost no more, and will do better work with 25 per cent. less fuel than any other stoves built—see the point? We'll prove it to you.

CRAWFORD DEMONSTRATION

TODAY AND TOMORROW.

A. C. Titus Co., 225-229 Thames St.

DRAPERIES

NOW TAKE THEIR TURN IN OUR

FALL O' THE YEAR SALE

AT REDUCED PRICES.

CHARMING SCRIMS Floral and Figured borders in color. Regular 25c value, now per yd. 12½c

CROSS BAR MUSLINS, worth 15c., now per yd 7½c

DECORATIVE MADRAS, the 35c kind, per yd. 19c

BROWN NET, Just the thing for library or den, strong, dainty, effective. We have sold this for 15c For this sale, per yd. 3c

REMNANTS AT YOUR OWN PRICES.

IT PAYS TO CLIMB THE HILL

Tel. 55. JOHN H. KAZANJIAN & CO., Bellevue Avenue Cor. Bath Road

TIRES.

We are carrying the largest stock of Automobile Tires in the city and the prices are lower than ever before.

NEWPORT ENGINEERING WORKS,

359-365 THAMES STREET.

STARK BROTHERS.

TAXICABS

TEL. 859.

In these days of high prices

Don't forget that our

SEPARATOR BUCKWHEAT COAL

At $4.00 Cash

IS

Absolutely clean and almost

As large as Pea Coal.

Lots of people are burning it.

NEWPORT COAL COMPANY.

Established 1892. Telephone 78.

ATTENTION DRESSMAKERS

We have been successful in buying a limited amount of the

LATEST IMPORTED NOVELTIES

In Dress Trimmings

In Pearls, Jet, Turquoise, Galloons, Coral, All-Overs and Appliques. These goods were purchased so advantageously that we are able to offer them at

ONE-HALF THE USUAL PRICES.

Examine them early while the assortment is complete.

THE KAZANJIAN COMPANY,

138, 140, 142, 144 Bellevue Ave. A. H. Bozyan, Manager.

DEMOTICA SEIZED BY BULGARIANS.

Adrianople Now Cut Off From Constantinople.

Forces Numerically Far Inferior to the Turkish Army.

SOFIA, Nov. 1.—The Bulgarian troops today occupied the Turkish town of Demotica, thus completely cutting off the possibility of communication between Adrianople and Constantinople.

Details of the rout of the Turkish army by the Bulgarians show that the Bulgarian forces were numerically far inferior. The Turkish army is reported to have aggregated 200,000 men. It included the garrison which had retreated from the captured fortress of Kirk Kilisseh, as well as the main body of Turkish troops which had advanced from Constantinople. It comprised practically the whole of the Turkish troops remaining in Europe apart from the garrisons of Adrianople, Scloniki, Monastir, Janina, Scutari and a few other towns.

This great army was under the personal command of Nazim Pash, minister of war and commander-in-chief, who was assisted by some of the most able Turkish generals serving in the army at the present moment. The fight opened with the discovery by the Turks of a number of Bulgarian cavalry scouts. The Turks drew in their outposts and these were closely followed by lines of Bulgarian skirmishers, who were succeeded by the main Bulgarian army in fighting formation. The battle, which was destined to last several days and resulted in defeat of the Turks, was soon in progress all along the line. The Bulgarian troops repeatedly delivered fierce attacks, sometimes at one point, sometimes at another, along the Turkish line, extending from Lule Burgas to Seraf. The Turkish troops offered a stubborn resistance, but were unable to withstand the onslaught of the impetuous Bulgarians and finally they turned and fled in great disorder toward Tchorlu, in the south. The losses of the Ottoman army are reported to have been enormous in dead, wounded and prisoners, as well as in ammunition and other supplies.

The capture of a third Turkish military train near Lule Burgas before the battle was an immense advantage to the Bulgarians, as it furnished them with more facilities for the transport of their troops and supplies to the district where the fighting took place.

STEAMER ARRIVED.

New York, Nov. 1, Campaniello, from Rotterdam via Halifax.

QUICKLY SUNK BY GREEK DESTROYER.

Turkish Warship Goes Down in Saloniki Gulf.

Commander Reports Safety of Nearly All the Crew.

CONSTANTINOPLE, Nov. 1.—The sinking of Turkish battleship Feth-I-Buland by a Greek torpedo boat in the Gulf of Saloniki is confirmed in a despatch from Saloniki. The warship sank in five minutes.

The commander of the Feth-I-Buland telegraphs that nearly all the crew of the warship was saved. He reports that the Greek torpedo boat entered the harbor unexpectedly, at midnight, and launched two torpedoes at the stern of the Turkish vessel, which began to sink immediately. The commander, three engineers and four bluejackets were thrown into the water, where they were rescued by fishing boats. The boiler of the Feth-I-Buland exploded as she sank. The Feth-I-Buland saw active service in the Danube under Hobart Pasha, during the Russo-Turkish war of 1878-9.

BULGARIA TO PROTEST.

Turkish Cruiser Discharges Shells at Cape Mino Lighthouse.

SOFIA, Nov. 1.—Turkish cruiser Hamidieh discharged nine shells yesterday at the Cape Mino lighthouse, between the Bulgarian ports of Burges and Varna. The lighthouse was damaged. The Bulgarian government intends to protest against the bombardment of a building devoted solely to peaceful purposes.

AS TO DEMANDS FROM TURKEY.

Negotiations in Progress Between Representatives of the Balkans.

VIENNA, Nov. 1.—Negotiations are in progress between representatives of Bulgaria, Servia, Montenegro and Greece with a view to reaching an agreement in regard to their demands from Turkey at the conclusion of hostilities, according to the Neue Freie Presse. As the four Balkan states intend to take joint action in this respect, the allies would prefer to enter into direct and immediate negotiations with Turkey, but it is understood that the Ottoman government refuses to accept this proposition and will in all probability appeal to the European powers for mediation. It is uncertain, however, whether the Balkan states would tolerate any intervention.

CITY OF UTICA TO PAY LAST RESPECTS.

Sherman's Body Will Lie in State in Court House.

Interment to Take Place at Forest Hill Cemetery.

UTICA, N. Y., Nov. 1.—Beginning at 3 o'clock today the people of Utica were to have a last general opportunity to make outward manifestations of their regard for their fellow townsman, Vice President Sherman. In order that the funeral procession of tomorrow may start from the family home, arrangements have been made to have the body lie in state at the county court house today and, in that building which possesses a large rotunda, Mr. Sherman's friends and neighbors prepared to gather to bid him a long farewell.

The ceremony was fixed for the period from 3 until 9 o'clock this evening, to afford an opportunity to the laboring element and those engaged in business to participate in this mark of respect and affection. Mr. Sherman was popular among all classes and a large outpouring is anticipated. The body has been placed in a heavy mahogany casket and was to be removed from the Sherman home at 2:30 o'clock. Arrangements were made for an honorary escort to the court house, consisting of a committee of the Vice President's friends, while the procession was to be protected from interruption by a detachment of the National Guard. The public was also invited to accompany the cortege.

The court house has been draped and its flags are at half mast. Uniformed members of the National Guard were selected as a guard of honor. At 9 o'clock the body of the Vice President was to be returned to the Sherman home. After a brief service at 1 o'clock tomorrow, in which only the family will participate, the body will be taken to the First Presbyterian Church and thence to the cemetery. The casket will be placed in a crypt in an imposing mausoleum recently erected by Mrs. Sherman's family in Forest Hill Cemetery. This tomb was opened first for occupancy less than a month ago, when the body of Mr. Sherman's mother was placed in one of its crypts.

Messages of condolence continue to pour in from all parts of the world. Bells began to ring at an early hour today.

In every possible way the people of the Vice President's home city are showing their sense of loss. All public bodies have taken appropriate action, society functions, generally, have been suspended, and some of the newspapers appear with turned rules.

POLITICAL ADVERTISEMENT. POLITICAL ADVERTISEMENT. POLITICAL ADVERTISEMENT.

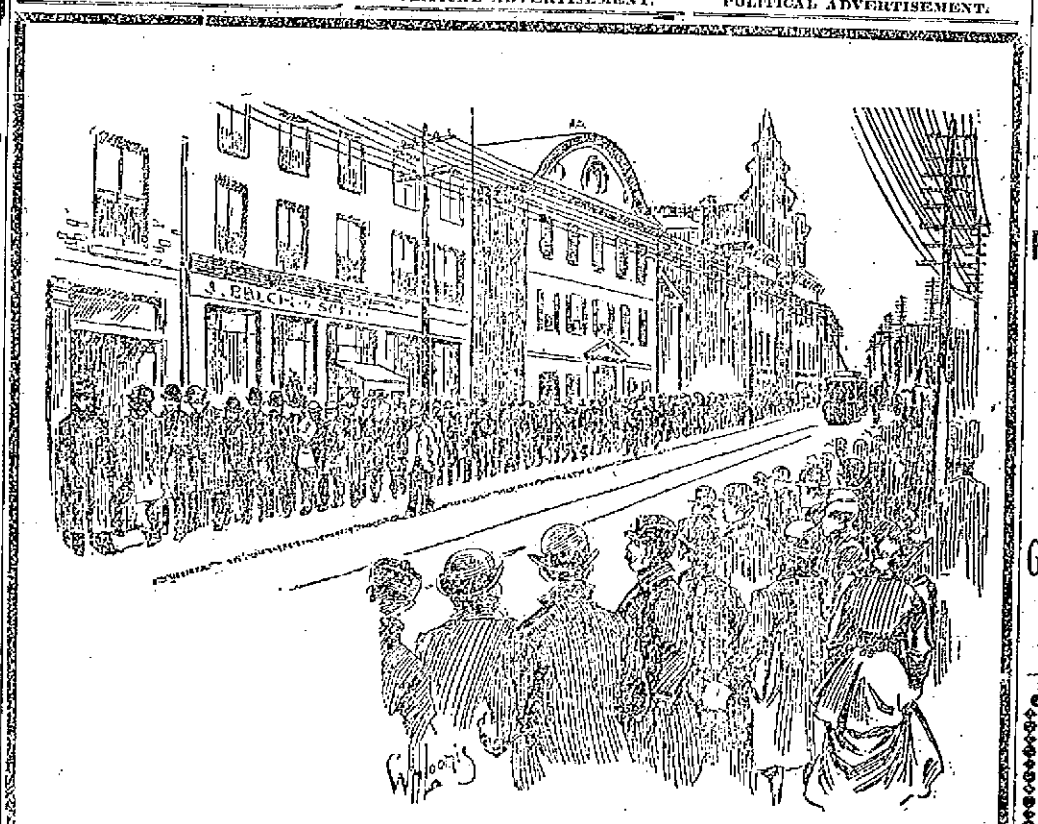

This picture was published in the Providence Journal February 1, 1884 called

"AN ARMY OF IDLE MEN"

It shows the bread line on South Main Street reaching from Hopkins Street to Infantry Building.

This is what the same tariff plans, that the Democrats now propose, then did to the workingmen of Rhode Island.

Is it worth while taking a chance of this happening again?

Tariff Publicity League

FALL —AND— WINTER WOOLENS.

COMMERFORD,

Over 233 Thames St.

SPECIAL PRICES.

Legs Mutton	14c
Legs Lamb	20c
Forequarters Lamb	10c
Frying Chickens	20c
Maine Potatoes, per bush	75c
Sweet Potatoes, 14 lbs	25c
Baldwin Apples, per pk	30c

The EDWARD A. BROWN CO.,

274 THAMES STREET.

PERFECTION RED CEDAR SHINGLES.

A. & H. G. HAMMETT,

Lumber, Hardware, Brick, Lime, Cement, Sewer Pipe.

319-321 Thames Street.

Did Your Roof Leak?

Black Star Asphalt Paint will prevent leaks on all kinds of wood and metal roofs. Sole agents

HAYMAN & NASON,

Painters and Decorators,

10-12 Franklin Street.

Furniture, Silver, Glass and China

Packed and Shipped by Experienced Packers.

STORAGE.

Geo. E. Vernon & Co.,

91 John Street,

NEWPORT.

A Few Special Prices

—FOR—

FRIDAY and SATURDAY.

Baldwin Apples	65c. bushel
Green Apples	95c. bushel
Small legs mutton	15c.
Fore quarters Mutton	7c.
Fore quarters Lamb	10c.
Leg Lamb	18c.
Small Roasting or Frying Chickens	25c.

Marlborough Market.

H. H. BARKER.

Tel. 76-77.

Winter and Spring FLOWERING BULBS

My Tulips, Hyacinths, Crocuses, Snow Drops, Jonquils, Narcissus and Easter Lilies have arrived and they are nice ones and cheap. Now is the time to plant them.

We always have on hand all kinds and sizes of Coal Hods, Shovels, Sieves, Ash Barrels and Garbage Cans. We are selling the Rotary Sieve for $2.75 (Everybody else charges $3.50). Welsbach Gas Mantles from 10c up to 25c each. Stone Crocks from 3½c up, according to the size. "Krout Cutters", all sizes. All kinds of Enamel and Tin Ware.

SULPHO NAPTHOL, $1.00 size for 75c; 50c size for 40c.

At H. L. DEBLOIS'S,

Telephone 938. 80 Broadway.

Who Says Beef is High?

FOR SATURDAY ONLY.

Boneless Round Steak	20c lb
Sirloin Steak	22c lb
Short Steak	22c lb
Porterhouse Steak	25c lb
Rib Roasts	14 to 18c lb
Hilltop Farm Fowl	22c lb
Frying Chickens	22c lb

J. A. BARKER,

346—348 Thames Street.

The Bee Hive

THE NESS COMPANY

The Store of Dependable Merchandise.

Again

THE "BEE HIVE" COAT SUPREMACY

is exemplified in our latest showing of the very newest coat creations which arrived this morning.

Truthfully, this store is the logical place to buy a Ladies' or Misses' Coat, for we have more Coats, yes, more Coats and then some, than we have ever had before and so quickly do they arrive that its hard to keep tabs on them.

SEE the many different materials, Scotch Mixtures, Double Faced Materials, Chinchillas and Zibelines, Tweeds, Diagonals, Broadcloths, in plain tailored or fancy trimmed Persian Lamb Cloth, Caracul and Plushes.

LOOK at the Design, Tailoring and Trimmings. Many of the designs are copied from imported models and sold at a fraction of their cost. Exclusiveness is the keynote of all our garments, and it is trebled in the showing of these latest productions of the manufacturers' art.

NOTICE the wide range of Trimmings, Velvet, Braid or self trimmed or plain tailored, every conceivable idea of the latest ideas in collars.

MOST important of all is the price rang of these Coats, varying from

$6.75 to $35.00

See Our Show Window Coat Display.

Alteration of any garment of any kind altered absolutely free of charge.

SPECIAL ORDERS. We give much attention to specials in garments, and are pleased to accept specials of any kind of Suits, Coats, etc., at any time.

714 TELEPHONE 714

THE NESS CO.

159 Thames St.

CAMPAIGN CONTRIBUTIONS.

These to Republicans and Democratics Near the $1,000,000 Mark.

WASHINGTON, Oct. 31.—Campaign contributions to both the Republican and Democratic national committees crawled along toward the $1,000,000 mark during the past week. Supplemental reports filed today with the clerk of the House of Representatives show that since the first reports were made, about a week ago, the total Republican contribution has been increased to $744,038, and the Democratic to $815,052. In addition to that, the Democratic national committee has borrowed $40,000.

Under the title of the "Taft Club of Yale, '78" the President's college class ranks in the report today as the largest individual Republican contributor. It gave $8,175. Andrew Carnegie appears in the report as having added $6,000 to his previous contribution of $35,000. The Union League Club of New York is credited with $7,500 and R. C. Morens of St. Louis, ambassador to Austria, $5,000, and Edward T. Pierce of Brooklyn $2,500. Charles Cheney, Frank Cheney and H. G. Cheney of Manchester, Conn., each gave $1,000. Robert Goelet of New York was another $1,000 contributor.

Charles Guggenheimer of New York appears on the supplemental report of Treasurer Rolo Wells of the Democratic national committee as the largest contributor. He gave $10,000. W. B. Craig gave $9,000; F. S. Peabody $5,450; John D. Ryan of New York and R. T. Crane, Jr., of Chicago each gave $5,000. Among those who contributed $1,000 was James T. Storrow of Boston.

Treasurer Sheldon submitted a detailed report of the contributions received at the New York headquarters, but not for the Chicago headquarters. Senator Crane of Massachusetts is down for $2,500 contributions, while Zenas Crane and F. G. Crane, also of Dalton, Mass., each contributed $2,500. Among those who those who contributed $1,000 were E. E. MacVeigh and Frank S. Streeter of Concord, N. H.

FOR THE 31-RATER CLASS.

Plans Being Made for Team Contests Between England and America.

BOSTON, Oct. 31.—Arrangements are being perfected for team contests in the summer of 1914 between England and America for the 31-rater class of yachts. An international meeting was proposed by Charles P. Curtis, owner of sonder yacht Ellen which won the Quincy cup last summer. Mr. Curtis announces that Secretary of the Navy George Von L. Meyer, is assisting in negotiations with the English yachtsmen. The establishment of the sonder yacht races with Germany, the fifth of which series will be sailed at Marblehead next September, and the failure of the English yachtsmen to send another challenge for the America's cup, have contributed toward arousing interest in an Anglo-American contest for a smaller type of boat. It is planned to send three American boats to British waters for a series of three or five contests under the international yacht racing rules. The yachts will be of about 8 metres racing length, or corresponding to the American 31 footers.

BRILLIANT AUDIENCE PRESENT.

American Exchange Professors' Lectures Opened in Berlin.

BERLIN, Oct. 31.—The American exchange professors' opening lectures of the session at the Berlin University today were warmly received by a brilliant audience, including the emperor and empress. Professor William M. Sloane of Columbia. The Roosevelt professor spoke on "American political parties" and Professor Charles S. Minot of Harvard on the "Developments of modern research in anatomy and biology."

Emperor William, at the conclusion of the addresses, conversed for half an hour with the professors and their wives.

The audience included many prominent German educators and social leaders, as well as Irwin B. Laughlin and Willing Spencer from the United States embassy, and Consul General Thackaray and a number of members of the American colony. Thousands of students and spectators gathered outside the university building to cheer the emperor and empress.

AMERICAN COLLEGES GAINING.

United States Rapidly Becoming Educational Centre of the World.

NEW YORK, Oct. 31.—The United States is rapidly becoming the educational centre of the world, if statistics prepared by Professor Rudolf Tombo of Columbia University are correct. Dr. Tombo selected 21 of the leading universities of Germany and a like number from America, to make his comparison. In total registration Dr. Tombo shows that the American universities have an enrollment of 75,000 against 55,000 in the German institutions. The foreign students in Germany number 4,500 and in the United States 1,500. American colleges are gaining. The largest foreign delegation in America is found at Columbia, with Pennsylvania, Harvard and Cornell following in the order named.

MIDDLETOWN.

Members of Junior Auxiliary Give Hallowe'en Social at Holy Cross Guild House.

[Regular correspondence of The News.]

The members of the Junior Auxiliary gave a Hallowe'en social at the Holy Cross guild house Thursday evening, which was well attended. Games, music and dancing comprised the entertainment, the society raising $11 from the small fees charged, which it will devote to missions.

The decorations comprised, in the assembly hall, branches of autumn foliage and red berries interspersed with dahlias. Festoons of green and yellow crepe paper with swinging witches, owls, cats and pumpkins, were suspended above the mantel and Japanese lanterns bearing cats and pumpkin faces depended from the chandelier.

The guild room had been converted into a dark mystery den, where the guests were invited to have their fortunes told. Four small tables encircled the room, on which were lighted pumpkin lanterns. Miss Alzalda Coggeshall foretold one's characteristics in sand, Miss Edna Norbury predicted matrimonial prospects by three cups, Misses Norma Coggeshall and Gladys Croucher named "the faithful one" by three lighted candles, and Miss Emeline Brown by written prophecies.

The centre of the room was a mound of autumn leaves in which were set many pumpkin lanterns, these furnishing the only light. Paper festoons and Japanese paper lanterns with devils' heads and black cats made an elaborate decoration. The draperies at the entrance were festooned with yellow and green streamers. Sandwiches, small round pumpkin pies and hot chocolate were served, the tables bearing pumpkin heads, red devils and black cats. Pumpkin lanterns were used at the outdoor entrance and in the assembly hall.

Mrs. Benjamin Smith acted as the pianist of the evening. The decorating was in charge of Misses Elsie Thurston and Louise Anthony; the entertainment, Misses Alzalda and Norma Coggeshall; refreshments, Ruth Spooner and Julia Paquin; tickets, Miss Elizabeth Brown.

The Junior Auxiliary, which is in a flourishing condition, comprises two sections, chapters A and B. Miss Alzalda Coggeshall is president, Miss Emeline Brown vice president, Miss Norma Coggeshall secretary and Miss Elizabeth Brown treasurer. The Juniors are preparing 12 baby outfits for the missionary box to be sent to Point Hope, Alaska. Mrs. Phoebe E. T. Manchester is in general charge of the Junior Auxiliary.

Special services for All Saints' day were held this morning at St. Columba, the Berkeley Memorial Chapel, and at the Church of the Holy Cross.

The two sets of steps at the Oliphant schoolhouse were found piled against each other at the road entrance this morning, as the result of Hallowe'en pranks.

St. Mary's and Holy Cross churches were represented Thursday, at the annual meeting in Providence of the Rhode Island branch of the Women's Auxiliary, by the rector, Rev. F. W. Goodman, and six delegates.

WILD APPLES OF EUROPE AND AMERICA.

[Ave Maria.]

There are two varieties of apples found wild in Europe, but the apple known in the east probably originated in the region near the Caspian sea. Among the heaps of refuse left by the lake dwellers who occupied Europe before any of the present races charred pieces of apple have been found.

In America, there were five types of native apples, all crab apples. Captain John Smith wrote from Virginia to England that the apples were "small and bitter." From these poor little apples the splendid ones of today have been produced by cultivation.

King's PUREMALT

Combined with Hypophosphites —AND— Iron —OF— Lime

Is the Ideal Tonic.

Send for Prices to Your Druggist Or to Us.

KING'S PUREMALT DEPARTMENT, 30-38 Hawley Street, Boston.

PICTUR S REFRAMED.

Old Frames Re-Gilded, Fine Imported Prints

WISEMAN, 112 Bellevue Avenue

NOTICE.

$5 in Gold Given Away Free

SATURDAY EVENING, NOV. 2nd

Between 8 and 9 O'Clock.

To the person that captures the man that wears one of

Talbot's Hats-That Wears.

He will be on the street at 8 o'clock in the evening and stroll up and down Thames Street, between Talbot's Clothing Store and Washington Sq., keeping on this side of the street all the time till captured.

He will be in the vicinity of the Colonial Theatre between 8:15 and 8:30 o'clock and if not captured then will continue to stroll up and down Thames St. till captured.

He will be on the street all the time and will not be in any of the stores. He may wear a SOFT FELT OR BLACK DERBY HAT and may be accompanied by a lady.

To get the $5.00 in gold the conditions are, you must approach him and say

ARE YOU THE MAN THAT WEARS ONE OF TALBOT'S HATS THAT WEARS.

And to the first person that approaches him and says this he will present him or her with a gold certificate for

$5.00 IN GOLD.

To be cashed in our store after capture.

The name of the lucky person will be shown in our Hat Window as soon as captured.

Talbot Co TAILORED CLOTHES MINUS MIDDLEMEN, PLUS QUALITY. 212 Thames Street. Op. Government Landing

PRICE OF COKE.

Prepared, delivered,
36 bushels - - $4.50
18 bushels - - 2.25

Common, delivered,
35 bushels - - $3.50
18 bushels - - 1.75

Price at Works,
Prepared, - 11c a bushe
Common - - 9c a bush

NEWPORT GAS LIGHT CO

Crawford Ranges

The experienced cook knows that in the ordinary range the oven has "cold corners" and "scorching spots"; in other words it is not heated uniformly at all points. In the Crawford the heat from the fire is carried around the oven by specially designed heat flues in such a way as to heat it in *all parts alike*. That is one reason why the Crawford Oven bakes better than others.

The perfect control of the fire afforded by the patented **Single Damper** together with these scientific heat flues make the Crawford Range a better baker than any other. Then there is the *Ash Hod* instead of that old kitchen nuisance, the clumsy ash pan.

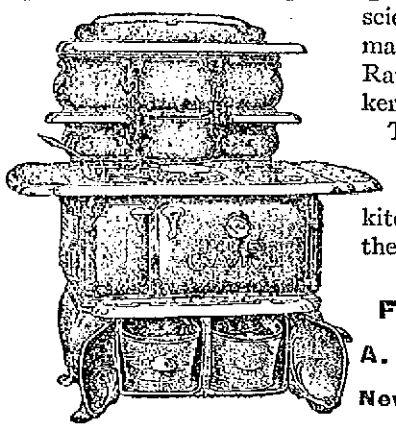

For Sale by A. C. Titus Co. Newport Agents.

Made by WALKER & PRATT MFG. CO., 31-35 Union Street, BOSTON

FURNITURE.

Autumn and Winter Suitings now ready for inspection. OTTO, Men's Tailor, 244 Thames St.

FURRIERS

Fur Coats remodeled, stoles and muffs remodeled and made to order. All work done by hand, no machine used.

PINTO BROS. Tel. 9936, 115 Spring St.

Insure Your Skin with Wilson's FRECKLE CREAM

It will absolutely remove freckles, tan and sunburn or your money back. Restores health, tone and beauty to the skin. Will not grow hair. Delightfully fragrant.

THE KING-MCLEOD CO., Newport, R. I.

ELECTION WARRANT.

TOWN OF JAMESTOWN.

ELECTION WARRANT.

The State of Rhode Island & Providence Plantations.

Newport, Sc. Town Clerk's Office, Jamestown, R. I., October 28th, 1912.

To the Qualified Electors of the Town of Jamestown, R. I.

Greeting:—

WHEREAS, the Tuesday next after the first Monday of November next A. D. 1912, is one of the days designated in the Constitution of this State, for the annual election of General Officers and Senators and Representatives to the General Assembly of this State; and is also one of the days appointed by law for the choice of Electors in this State for the election of a President and a Vice President of the United States, and for the election of Representatives in Congress from this State.

THEREFORE the qualified electors of the Town of Jamestown are hereby notified and warned to assemble in Town Meeting at the Town Hall in said Town on the Tuesday next after the first Monday of November next A. D. 1912 it being the Fifth day of November next A. D. 1912, at ten o'clock in the forenoon for the following purpose, to wit:

To give in their votes in the manner provided by law, for the choice of five Electors in this State for the election of a President and Vice President of the United States, for the civil term ensuing from the fourth day of March, A. D. 1913

To give in their votes in the manner provided by law for the election of a Representative from the First Congressional District of this State, to represent said District in the Congress of the United States.

To give in their votes in the manner provided by law, for a Governor, Lieutenant Governor, Secretary of State, Attorney General and General Treasurer of this State for the political year ensuing the first Tuesday of January next A. D. 1913

To elect in the manner provided by law, one Senator and one Representative, to represent this Town in the General Assembly of this State, for the political year ensuing the first Tuesday of January next A. D. 1913.

To give in their votes in the manner provided by law, on the proposition to issue Bonds for the acquirement and development of shore property in Providence, Pawtucket and East Providence not to exceed the amount of One Million Dollars, copies of which are annexed to the original warrant and thereby made a part thereof.

To give in their votes in the manner provided by law on the proposition to issue bonds for the acquirement and improvement of real estate for public reservations and parks in the Metropolitan Park District of Providence Plantations, not to exceed the amount of Three hundred thousand dollars, copies of which are annexed to the original warrant and thereby made a part thereof.

You are also hereby notified that the proposed Amendment to the Constitution of the State, known as Article 17 of amendments, a copy of which is annexed to the original warrant and thereby made a part thereof will be read to said Electors before the Election of Senator and Representative shall be had.

Also to give in their votes in the manner provided by law on the following question, viz:—

Will this Town grant licenses for the sale of intoxicating liquors.

Also to consider, transact and do any other business which may legally come before said meeting.

Witness my hand and seal

WM. H. SEVERANCE, Town Clerk.

(L. S.)

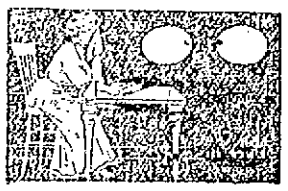

DON'T WASTE

The NERVE FORCE of your eyes by trying to read without glasses when the eyes are tired, or with glasses not perfectly fitted!

Fitting glasses is a SCIENCE and if you come to us, we can prescribe the glasses you need to save the NERVE FORCE, which is the LIFE of the Eye!

Try the newest eye glass centre—it is the best.

L. N. VAUGHAN, Manufacturing Optician, 104 BROADWAY

THE NEWPORT JOURNAL Is especially adapted for mailing.

ELECTION WARRANT.

CITY OF NEWPORT.

State of Rhode Island and Providence Plantations.

Newport, Sc. City of Newport.

WHEREAS TUESDAY THE FIFTH DAY OF NOVEMBER A. D. 1912 being the Tuesday next after the first Monday in November A. D. 1912 is by the Constitution and Laws of this State designated as the day for holding District Meetings for the election of five electors of President and Vice President of the United States and for the election of a Representative to represent the First District of this State in the Sixty Third Congress of the United States and is also by law designated for holding the election for General Officers and a Senator and Five Representatives (one from each District) in the General Assembly of this State, and to give in their ballots as provided by law on the question "Will this city grant licenses for the sale of intoxicating liquors?"

And Whereas the General Assembly of this State at its January Session A. D. 1912, on April 17, 1912 adopted a resolution in the words following, viz:—

"Resolution Proposing an Amendment to the Constitution of the State.

"*Resolved*, a majority of all the members elected to each house of the General Assembly voting therefor, that the following amendment to the Constitution of the State be proposed to the qualified electors of the State in accordance with the provisions of Article XIII of the Constitution for their adoption, to be denominated Article XVII of amendments.

"ARTICLE XVII.

"Section 1. In addition to the method prescribed for the amendment of this Constitution by Article XIII thereof, revisions and amendments thereof may be considered and proposed by a convention to be chosen in the manner following. The General Assembly shall provide by law for the election of delegates to a convention to be held during the year 1915 to consider a revision or amendment of this Constitution, and at the election of General Officers in the year 1924 and every tenth year thereafter, the General Assembly shall by law provide that the question 'Shall there be a convention to revise the Constitution?' be decided by the electors, and in case a majority of the electors voting at such election on such question shall vote in the affirmative, the General Assembly at its next ensuing session shall provide by law for the election of delegates to such convention. The delegates to any convention held under the authority of this article shall be chosen in the same manner as members of the House of Representatives are chosen, and each town and city shall elect delegates equal in number to twice the representation of such town and city in said House. The General Assembly shall provide by law for the organization and meetings of any convention held by authority of this article and for the submission to the electors of the State of all revisions and amendments to this Constitution as may be agreed upon by any such convention, but no such revision or amendment shall take effect until the same has been submitted to the electors of the State and approved by three-fifths of those voting for and against the same."

THE NAMES OF ALL THE MEMBERS WHO VOTED THEREON, WITH THE YEAS AND NAYS, ARE AS FOLLOWS:

IN THE SENATE.

Yeas.

Mr. Leon D. Andrews, West Greenwich; Mr. Henry C. Anthony, Portsmouth; Mr. Edward E. Arnold, Coventry; Mr. Orrin Arnold, Charlestown; Mr. Thomas H. Barber, Richmond; Mr. Oscar A. Bennett, Woonsocket; Mr. Walter A. Bowen, Warwick; Mr. Franklin S. Colwell, Smithfield; Mr. Ezra Dixon, Bristol; Mr. George T. Gorton, Pawtucket; Mr. Charles W. Greene, Warren; Mr. George R. Hanaford, East Greenwich; Mr. Frederick A. Jones, Cranston; Mr. Walter B. Knight, Glocester; Mr. William R. Martin, Barrington; Mr. Joseph E. V. Mathieu, Central Falls; Mr. Thomas McKenna, Cumberland; Mr. Addison P. Monroe, Providence; Mr. Joseph Quarmby, Lincoln; Mr. George B. Reynolds, Exeter; Mr. Samuel R. Robinson, South Kingstown; Mr. Joseph W. Sampson, East Providence; Mr. Joseph E. Smith, North Kingstown; Mr. Herbert Swallow, North Providence; Mr. Philip H. Wilbour, Little Compton; Mr. Henry C. Wilcox, Tiverton; Mr. Jacob B. W. Wilder, Johnston; Mr. Stanton A. Winsor, Foster.

Nays.

Mr. Alton Head, Jamestown; Mr. Joel Peckham, Middletown.

Yeas, 28. Nays, 2.

IN THE HOUSE OF REPRESENTATIVES.

Yeas.

Mr. Albert L. Anthony, Providence; Mr. John H. Asquith, Central Falls; Mr. Abram L. Atwood, Providence; Mr. Walter S. Balcom, East Providence; Mr. F. Eugene Barker, Pawtucket; Mr. Jonathan V. Barnes, Johnston; Mr. John J. Barry, Central Falls; Mr. John Bashaw, Providence; Mr. Joseph M. Bates, Central Falls; Mr. William C. Bliss, East Providence; Mr. Thomas A. Boyle, Cranston; Mr. John B. S. Brazeau, Pawtucket; Mr. Roswell B. Burchard, Little Compton; Mr. Charles Burdick, Charlestown; Mr. Peter J. Caldarone, Providence; Mr. George C. Carr, Jamestown; Mr. William F. Carroll, Providence; Mr. Alvin C. Cash, Pawtucket; Mr. Charles W. Clarke, Hopkinton; Mr. John C. Cosseboom, Woonsocket; Mr. George C. Cranston, North Kingstown; Mr. Frank F. Davis, Glocester; Mr. Eugene T. Dion, Central Falls; Mr. Jacob A. Eaton, Providence; Mr. John F. Fennessy, Providence; Mr. William S. Flynn, Providence; Mr. William R. Fortin, Pawtucket; Mr. Henry N. Francis, Cranston; Mr. John T. Gardner, Portsmouth; Mr. Walter C. Gardner, Warwick; Mr. Z. Herbert Gardner, Exeter; Mr. Clarence H. Greene, Providence; Mr. Richard J. Guilduff, Providence; Mr. Charles A. Hambly, Jr., Tiverton; Mr. Cyrus D. Harp, Cranston; Mr. Franklin P. Harris, Smithfield; Mr. Horace N. Hassard, Newport; Mr. Charles G. Hill, East Greenwich; Mr. Elmer Hopkins, Foster; Mr. Isaac T. Hopkins, South Kingstown; Mr. Irving P. Hudson, Coventry; Mr. Joseph A. Hughes, Pawtucket; Mr. Richard W. Jennings, Cranston; Mr. Fred H. Jones, Central Falls; Mr. Ambrose Kennedy, Woonsocket; Mr. Francis M. Lally, Woonsocket; Mr. Albert H. Langworthy, Westerly; Mr. Fletcher W. Lawton, Newport; Mr. Edward L. Leahy, Bristol; Mr. Alfred H. Lees, Burrillville; Mr. Max Levy, Newport; Mr. Byron J. Lillibridge, Providence; Mr. Martin M. McLoughlin, Woonsocket; Mr. Henry J. McVey, Cumberland; Mr. Alexander Marshall, Cumberland; Mr. Thomas J. Mathews, Providence; Mr. Byron L. Matteson, West Greenwich; Mr. Theodule G. Morisseau, Warren; Mr. Bernard V. Morris, Bristol; Mr. Frank A. Mulvaney, Providence; Mr. Thomas J. O'Neil, Providence; Mr. Fred L. Owen, Providence; Mr. Caleb Parkinson, Lincoln; Mr. Frank T. Pearce, Providence; Mr. Abbott Phillips, Providence; Mr. Frederic J. Pitts, North Smithfield; Mr. Henry H. Potter, Scituate; Mr. Timothy S. Quinn, Woonsocket; Mr. William E. Reddy, Warwick; Mr. James P. Reid, Providence; Mr. Albert Renaud, Woonsocket; Mr. Stephen S. Rich, East Providence; Mr. John J. Richards, Providence; Mr. Charles Rittmann, Pawtucket; Mr. Frank X. Roberts, Lincoln; Mr. George Robinson, Providence; Mr. Paul St. Jacques, Woonsocket; Mr. William A. Shawcross, Providence; Mr. Arthur L. Smith, Barrington; Mr. Gideon Spencer, Warwick; Mr. John H. Spooner, Middletown; Mr. John H. Sullivan, Newport; Mr. Arthur E. Sumner, Providence; Mr. Fred A. Sweet, North Providence; Mr. John Taylor, Pawtucket; Mr. Frederick H. Tew, Warwick; Mr. Charles E. Thurber, Pawtucket; Mr. Arthur S. Vaughn, Providence; Mr. George H. Waterhouse, Warwick; Mr. Edgar W. Watts, Narragansett; Mr. Stephen H. Wells, Richmond; Mr. Carl Wendel, Pawtucket; Mr. Albert B. West, Providence; Mr. Moses F. Whipple, Pawtucket; Mr. Robert Wilcox, Burrillville.

Nays.

None.

Yeas, 95. Nays, 0.

Attest:

J. FRED PARKER, Secretary of State.

And Whereas the General Assembly of this State at its January Session A. D. 1912, on April 26, 1912 adopted a resolution in the words following, viz:—

Resolved, That the following proposition be submitted to the people for their approval or rejection at the general election to be held on the Tuesday next following the first Monday in November, 1912.

METROPOLITAN PARK LOAN.

Shall the general assembly be authorized and directed to provide for the issue of state bonds not to exceed the amount of three hundred thousand dollars for the acquirement and improvement of real estate for public reservations and parks in the Metropolitan Park District of Providence Plantations; the amount thereof expended to be repaid to the state in accordance with the provisions of Chapter 238 of the General Laws. These bonds to be issued from time to time in such amounts and upon such terms as the general assembly may hereafter determine?

And Whereas the General Assembly of this State at its January Session A. D. 1912, on April 26, A. D. 1912 adopted a resolution in the words following, viz:—

Resolved, That the following proposition be submitted to the people for their approval or rejection at the general election to be held on the Tuesday next following the first Monday in November, 1912.

HARBOR IMPROVEMENT LOAN.

Shall the general assembly be authorized and directed to provide for the issue of state bonds not to exceed the amount of one million dollars for the acquirement and development of shore property in Providence, Pawtucket and East Providence, these bonds to be issued from time to time in such amounts and upon such terms as the general assembly may hereafter determine?

Wherefore the qualified electors of this city are hereby warned and notified to meet in their respective District Meetings on said **Tuesday, the Fifth Day of November, A. D. 1912** at half past six o'clock in the morning at the following named places, viz:—

In the First Representative District at the District Room in No. 2 Fire Station Building, Bridge street.

In the Second Representative District, Voting District No. 1, at the District Room in No. 4 Fire Station Building, Equality Park Place.

In the Second Representative District, Voting District No. 2, in the District Voting House located in the street on the west side of West Broadway south of Burnside Avenue.

In the Third Representative District, Voting District No. 1, at the District Room in No. 1 Fire Station Building, Mill Street.

In the Third Representative District, Voting District No. 2, in the District Voting House located in the street on the north side of Calvert Street, just east of the corner of Calvert Street and Broadway.

In the Third Representative District, Voting District No. 3, in the Voting House located in the street on the west side of West Broadway, just north of the corner of West Broadway and Marlborough street.

In the Fourth Representative District, Voting District No. 1, at Truck No. 2 Fire Station on Young Street.

In the Fourth Representative District, Voting District No. 2, in the District Voting House located in the Street on the south side of Pelham Street, just east of the corner of Spring and Pelham Streets.

In the Fourth Representative District, Voting District No. 3, in the District Voting House, located in the street on the north side of Perry Street, just east of the corner of Spring and Perry Streets.

In the Fifth Representative District, at the Hibernian Hall, Wellington Avenue (formerly Grace Chapel).

In order that the aforesaid proposition of amendment to the Constitution of the State and propositions to issue State Bonds may be read to the electors when they are assembled before the election of Senator and Representative shall be had.

And to give in their ballots as provided by law, for **five electors of President and Vice President** of the United States and for one **Representative** to represent the First District of this State in the Sixty Third Congress of the United States, and also to give in their ballots as provided by law for **Governor, Lieutenant Governor, Secretary of State, Attorney General and General Treasurer** and for one **Senator** from this city and for one **Representative** from each of their respective Representative Districts in this city to the General Assembly of this State for the ensuing term as provided by law.

And to give in their ballots as provided by law for the aforesaid propositions submitted for their approval or rejection.

And to give in their ballots as provided by law on the aforesaid question "Will this city grant licenses for the sale of intoxicating liquors?"

Said District Meetings according to law will be kept open from half past six o'clock in the morning until half past six o'clock in the evening.

Witness my hand this 28th day of October, A. D. 1912.

F. N. FULLERTON, City Clerk.

You can save money by buying your

HORSE BLANKETS

—AT—

GRATRIX'S,

96 BROADWAY.

TRUNKS and BAGS.

We carry in stock at all times a complete line of

HEATING AND COOKING APPARATUS,

INCLUDING

Flat Irons, Stoves, Radiators, Coffee Percolators, Toasters, Grids, Broilers, Ovens, Chafing Dishes, Heating Pads, Etc.

Also electrically operated

Washing Machines, Ironers and Vacuum Cleaners

Illuminating Dept.

Bay State Street Railway Co.

THE NEWPORT JOURNAL Is especially adapted for mailing.

ELECTION WARRANT.

TOWN OF MIDDLETOWN.

Notification and Election Warrant

The State of Rhode Island and Providence Plantations.

Newport, Sc.

Town Clerk's Office of Middletown, October 29, A. D. 1912.

WHEREAS, the Tuesday next after the first Monday of November next A. D. 1912, is one of the days designated in the Constitution of this State, for the annual election of General Officers and Senators and Representatives to the General Assembly of this State; and is also one of the days appointed by law for the choice of Electors in this State for the election of a President and Vice President of the United States, and for Representatives in Congress from this State;

AND WHEREAS, the General Assembly by its certain resolution passed April 17, 1912, has proposed the adoption of an amendment to the Constitution of the State hereinafter recited, and provided that it should be submitted to the qualified electors of the State in accordance with the provisions of Article 13 of the Constitution;

AND WHEREAS, the General Assembly, by its two certain resolutions duly approved April 26, 1912, has directed that the two propositions hereinafter recited be submitted to the electors, on the Tuesday next following the first Monday in November, 1912.

THEREFORE, the qualified electors of the Town of Middletown are hereby notified and warned, to assemble in Town Meeting at the Town Hall in said Town, on the Tuesday next after the first Monday in November next, A. D. 1912,—it, being the fifth day of November next, A. D. 1912,—at ten o'clock A. M., for the following-named purposes, to wit:

Before the election of Senator and Representative shall be had, to consider the following-named proposition of amendment to the Constitution of the State, proposed by the General Assembly thereof, to wit:

STATE OF RHODE ISLAND AND PROVIDENCE PLANTATIONS.

Office of the Secretary of State, Providence.

At the present session of the General Assembly, begun and holden at Providence on the third day of January, 1912, a Resolution in the words following was on April 17, 1912, adopted, viz:

"Resolution Proposing an Amendment to the Constitution of the State.

"*Resolved*, a majority of all the members elected to each house of the General Assembly voting therefor, that the following amendment to the Constitution of the State be proposed to the qualified electors of the State in accordance with the provisions of Article XIII of the Constitution for their adoption, to be denominated Article XVII of amendments.

"ARTICLE XVII.

"Section 1. In addition to the method prescribed for the amendment of this Constitution by Article XIII thereof, revisions and amendments thereof may be considered and proposed by a convention to be chosen in the manner following. The General Assembly shall provide by law for the election of delegates to a convention to be held during the year 1915 to consider a revision or amendment of this Constitution, and at the election of General Officers in the year 1924 and every tenth year thereafter, the General Assembly shall by law provide that the question 'Shall there be a convention to revise the Constitution?' be decided by the electors, and in case a majority of the electors voting at such election on such question shall vote in the affirmative, the General Assembly at its next ensuing session shall provide by law for the election of delegates to such convention. The delegates to any convention held under the authority of this article shall be chosen in the same manner as members of the House of Representatives are chosen, and each town and city shall elect delegates equal in number to twice the representation of such town and city in said House. The General Assembly shall provide by law for the organization and meetings of any convention held by authority of this article and for the submission to the electors of the State of all revisions and amendments to this Constitution as may be agreed upon by any such convention, but no such revision or amendment shall take effect until the same has been submitted to the electors of the State and approved by three-fifths of those voting for and against the same."

To give in their votes in the manner provided by law, for the choice of five Electors in this State, for the election of a President and Vice President of the United States, for the civil term ensuing from the fourth day of March next, A. D. 1913.

To give in their votes in the manner provided by law, for the election of a Representative from the First Congressional District of this State, to represent said District in the Sixty-third Congress of the United States. To elect in the manner provided by law one Senator and one Representative to represent this Town, in the General Assembly of this State, for the political year ensuing the first Tuesday of January next, A. D. 1913. To give in their votes in the manner provided by law, for a Governor, Lieutenant Governor, Secretary of State, Attorney General and General Treasurer of this State, for the political year ensuing the first Tuesday of January next, A. D. 1913

To give in their votes in the manner provided by law, for the approval or rejection of the following-named proposition, to wit:

HARBOR IMPROVEMENT LOAN.

"Shall the general assembly be authorized and directed to provide for the issue of state bonds not to exceed the amount of one million dollars for the acquirement and development of shore property in Providence, Pawtucket and East Providence, these bonds to be issued from time to time in such amounts and upon such terms as the general assembly may hereafter determine?"

To give in their votes in the manner provided by law, for the approval or rejection of the following-named proposition, to wit:

METROPOLITAN PARK LOAN.

"Shall the general assembly be authorized and directed to provide for the issue of state bonds not to exceed the amount of three hundred thousand dollars for the acquirement and improvement of real estate for public reservations and parks in the Metropolitan Park District of Providence Plantations; the amount thereof expended to be repaid to the state in accordance with the provisions of Chapter 238 of the General Laws. These bonds to be issued from time to time in such amounts and upon such terms as the general assembly may hereafter determine?"

To consider and vote upon the following-named question, to wit:

"Will this Town grant licenses for the sale of Intoxicating Liquors?"

And to consider, transact and do any and all such other prudential business which may legally come before said meeting—for the benefit of this Town of Middletown and the good people thereof.

The law requires that the polls be kept open until three o'clock P. M. After that hour they may be closed at any time by vote of the electors.

Witness my hand and the seal of said Town of Middletown, this twenty-eighth day of October, A. D. 1912.

ALBERT L. CHASE, Town Clerk.

THE PLACE TO BUY A

Watch or Clock

That will keep time is at

GLAZIER'S. 96 Spring St.

"THE RED CROSS GIRL."

Volume of Short Stories, Humorous and Entertaining, by Richard Harding Davis.

A new book by Richard Harding Davis will be received with pleasure by his host of admirers. "The Red Cross Girl" is a volume of short stories, the title being the same as that of the first tale. The humor, sentiment and adventure in them make delightful reading, while the characters are likable, agreeable people. Mr. Davis has the faculty of telling a "ripping" good story, and herein lies the secret of his popularity. No sex problem, with its nauseating details, ever mars his books, while the men and women who people his pages are those whom one would not object to meeting in every-day life.

"The Red Cross Girl" is the charming romance of a New York reporter and the daughter of a multi-millionaire. It is original and surprising in its development, and worth reading.

"The Invasion of England" is nothing more nor less than a practical joke perpetrated on the long-suffering and slow-witted Englishman. It is somewhat elaborate in detail, and although there are some unlooked-for events in the program of the youthful conspirators, the result is not at all displeasing to them.

"Blood Will Tell" is also a good joke, but in this case the hero is made the hero of the occasion almost against his will. It is a laughable story of a filibustering expedition to Cuba just before the outbreak of the Spanish war.

Unlike the first tale, "The Sailorman" is a story in which love and sentiment prevail and an interesting study of the emotions of a young girl's heart.

If Peter Hallowell had devoted as much time to the study of "The Rise and Fall of the Turkish Empire" as he did in working for "The Grand Cross of the Crescent" a few months later he would have obtained his degree at Stillwater College, but in that event nothing would ever have been heard of the "Grand Cross of the Crescent." The ingenuity and perseverance shown by Peter in righting a wrong done to Professor Gilman, and incidentally in getting the better of his father, are finally crowned with success in an overwhelming degree.

For originality and imaginative quality "The Mind Reader" is a prize story. What happens to Philip Endicott just when all seems against him and he is at the end of his resources is a strange thing, but it is the means by which the gifts of life come into his keeping.

The last story, "The Naked Man," has to do with the escape of a prisoner at Sing Sing. This bald statement cannot convey the humor of the story, which must be read to be enjoyed.

The illustrations are by Wallace Morgan and the book is published by Charles Scribner's Sons.

ORDERS TO NAVAL OFFICERS.

The Navy Department announces the following orders to officers:

Commander W. W. Phelps, detached from the command of the Iowa and ordered to command the Baltimore.

Lieutenant C. A. Woodruff, commissioned.

Lieutenant (junior grade) B. H. Bruce, detached from the Ohio and ordered to the Baltimore.

Ensigns A. A. Merrick and C. C. Gordon, detached from the Connecticut and ordered to the Yankton.

Ensigns E. E. Wilson and V. D. Chapline detached from the Hull and ordered to the Paul Jones.

Ensigns G. A. Rood, G. A. Smith and H. E. Snow, detached from the Mississippi and ordered to the Baltimore.

Ensign R. S. Wentworth, detached from the Florida and ordered to the naval hospital, Washington, for treatment.

Passed Assistant Surgeon H. A. May detached from the naval hospital, Washington and ordered to the Baltimore.

Acting Assistant Dental Surgeons E. A. Bryant and W. N. Cogan ordered to the Bureau of medicine and surgery

Paymasters D. G. Ritchie, E. B. D. McGee, P. J. Willett W. L. F. Simonpietri and Reginald Spear and Passed Assistant Paymasters J. F. O'Mara, S. D. Rogers, M. H. Poetrick F. E. McMillen and J. H. Knapp, commissioned.

Assistant Paymaster R. E. Lambert, detached from the bureau of supplies and accounts and ordered to the Alert and the first submarine group, Pacific torpedo flotilla.

Chief Gunner R. J. Egan, ordered to the Tallahassee.

Chief Machinist W. C. Gray detached from the Iowa and ordered to the Baltimore.

Chief Pharmacists Hubert Henry and J. D. Milligan, commissioned.

Paymaster's Clerk P. J. Valois, ordered to the Charleston.

YESTERDAY—AND NOW.

[Philadelphia Telegraph.]

The world cannot have the roses without the thorns. In the old, quiet, leisurely days progress was made slowly because the world seemed half asleep. Now that it is wide awake, alert, watchful, spirited and progressive, the hum and the roar of many voices fill the air, and business is brisk and industry in a thousand branches busy providing for the needs and luxuries of man. The price of cotton on the marts of Egypt, or of Sz Cuba, or of India, is known to America in a few hours, whereas the same intelligence in the quiet, sober days of the world of years ago required months of time in which to reach our shores, and then weeks of travel by stage coach to penetrate the interior of the country.

Is it restlessness that pervades the world or merely the awakened, aroused energies of human kind, as it sees the prizes dancing before its eyes to be won only by the exercise of competitive, unceasing effort, the stir of which is not necessarily an indication of disquiet and dissatisfaction on the part of the individual, but a mere result of his manifold activities? Public speakers, animated by a desire to better the conditions of mankind, become somewhat compromising when they tell of the spirit of restlessness that pervades civilized society and express a longing for the return of the old, staid ways of life and the quietude which belonged to the existing condition. They are simply asking that the timepiece of human progress be turned backward and that humanity shall face the past and not the future. There is dignity of the pleading in manhood's face. One cannot have all the achievements in the realm of practical science which the world has won in the past 80 years without upsetting society, in its ways and customs and modes of acting and thinking away from its old moorings into more enlightened, wholesome, pleasant and attractive, if less placid, waters. The difference between civilized human society now and that of three generations ago is as the difference between the stagecoach and the railroad train. Of what use, therefore, the efforts of otherwise well meaning persons to decry the "restless spirit of the age?"

DR. WILEY'S SUCCESSOR.

Dr. Carl Lucas Alsberg, Known in Newport, Mentioned for Head of Chemistry Bureau.

It is understood that President Taft is strongly inclined to appoint as Dr. Harvey W. Wiley's successor at the head of the bureau of chemistry, in charge of the pure food investigations of the government, Dr. Carl Lucas Alsberg, who has been since 1908 chemical biologist in charge of the poisonous plant laboratory, bureau of plant industry, in the Department of Agriculture. This appointment was suggested by a number of leading college and university presidents and professors and has been endorsed by many scientists and others familiar with the duties of the position. His acknowledged ability, his executive and administrative talents, his wide acquaintance and personal popularity among other scientists, and the fact that he has been in no way connected with the Wiley controversy, have been strong recommendations as to his fitness for the place.

Dr. Alsberg was born in New York in 1877, is a graduate of Columbia College, receiving the A. B. degree in 1896 and the A. M. in 1900, and also in the latter year that of M. D. from the College of Physicians and Surgeons. During the two years following he was a graduate student at the University of Strassburg, Germany, and during this period worked also at the University of Berlin and spent one vacation at Frankfort, all his studies being along the line of his specialty. In 1902 he was appointed assistant in physiological chemistry at the Harvard Medical School, in 1905 instructor in biological chemistry and head of the department, and from 1906 to 1908 was faculty instructor at the Harvard Medical School and at the head of that department. In the summers of those later years he was an investigator at Woods Hole for the bureau of fisheries, as to the food value of various sea foods. He is a member of many scientific societies, associate editor of Chemical Abstracts and has contributed numerous articles to technical journals.

Dr. Alsberg is known to many in Newport, having been a frequent visitor here.

OLD WOODS RETAIN STRENGTH.

The natural impression is that new wood is stronger than old. It has been found, however, in a series of tests that some white pine a quarter of a century old is materially stronger than new wood. Pine is the wood on which the experiments were made, but there is no reason to suppose that oak, hard pine or any other wood commonly used in building would behave differently. All wood maintains its strength except as decay weakens it or fire and mechanical abrasion destroy it. Engineers are already using wood for permanent service where it is kept under water.

THE DANCES OF OTHER DAYS.

[New York World.]

The society of dancing masters of Paris has just taken a vote of its members concerning the dances to be put in vogue during the winter. It is announced that the number voting in favor of continuing the quadrille and the lanciers was so small as to show that these old-time favorites are virtually extinct. They have gone to join the minuet down the vanished dancing halls of time, and will be revived perhaps only on the stage or at some fancy dress function.

There are sentimental hearts that will sigh over this announcement. It means something more than a change of fashion or the passing of a generation. Some dances live forever. The jig, for example. The waltz, too, appears gifted with a long-enduring performance. It is more than a hundred years since Byron denounced it in glowing but savage verse, and still it lingers and holds its votaries despite the passage of time and the coming of trots and wiggles. But all dances of state and artificiality that require grace as well as activity and the co-operation of brilliant groups moving harmoniously in accord through complicated figures—these appear destined to pass after a few years of glory.

The minuet was too slow and too stately for the nineteenth century, the quadrille is too slow for the twentieth. But the girls and boys that danced the lanciers were, some of them, in their day deemed brisk enough. Is present-day youth exceeding the speed limit, or is the limit lifted?

PERSONALS.

.... The will of W. E. Emery of New York, formerly head of a large dry goods company in Kansas City disposes of a fortune valued at about $5,000,000.

....Gladstone Dowie, son of the late John Alexander Dowie, founder of Zion City, is to be ordained a deacon of the Protestant Episcopal Church next Sunday. The ceremony will take place in St. Paul's Church, where he will remain as assistant pastor to Rev. Herman Page.

....Members of the Benevolent and Protective Order of Elks figured prominently in the murder trial of Charles Becker. It appears that not only was Becker a member in good standing but that Commissioner Rhinelander Waldo, his chief; Charles S. Whitman, the district attorney who prosecuted him; Assistant District Attorney Rubin, who aided in his conviction, and John F. McIntyre, Becker's chief counsel, all belonged to the same lodge. Mr. Whitman became a member the day before Rosenthal was murdered.

....Sacred hymns rendered by a phonograph at the head of the casket constituted the only service at the funeral of Daniel G. Coswell of Melrose, Mass. There was neither clergyman, singing, eulogy, prayer, nor pall bearers. The machine played continuously as neighbors and friends passed by the casket, an undertaker's assistant changing the records when necessary. Mr. Coswell for 10 years conducted the Humanitarian Temple near his home. He was 59 years of age and his final request was for the substitution of the phonograph for the customary funeral service.

....James Schoolcraft Sherman is the seventh Vice President to die in office. The first was George Clinton, also a New York man, who died in 1812. Two years later Vice President Elbridge Gerry of Massachusetts died. There were no others who failed to live out their terms until the death of William R. King of Alabama, in 1853. The next was Henry Wilson of Massachusetts, in 1875; then Thomas A. Hendricks, of Indiana, in 1885, and Garret A. Hobart of New Jersey, in 1899. Of these Mr. Hobart was the youngest, being only 55 years old. The oldest was Mr. Clinton, who died at the age of 73 years. Mr. King did not live to preside over the Senate. He took the oath of office in Cuba, where he had gone on account of ill health. Five Vice Presidents have succeeded to the Presidency through the death of their chiefs.

THE NEWPORT JOURNAL is especially adapted for mailing.

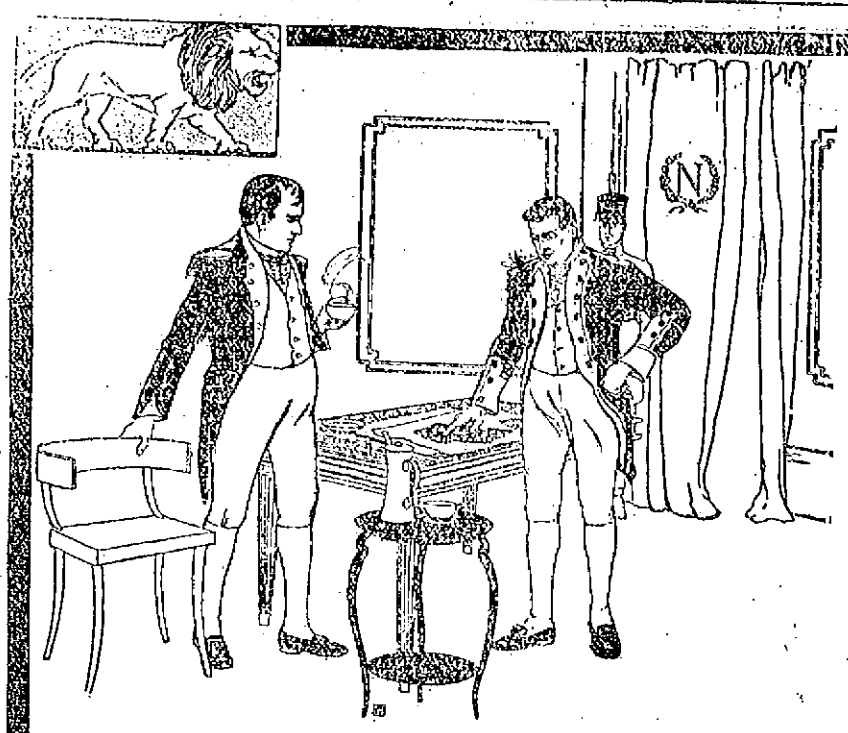

Napoleon Drank

cocoa, when wearied with affairs of field and state. Not tea or coffee, but COCOA—to steady his nerves and build up energy for the strenuous day to come.

For *your* strenuous days you can drink a better COCOA than Napoleon ever drank. ROCKWOOD'S COCOA, with the excess of indigestible oil removed, is more healthful and more sustaining than the finest cocoa ever served to Bonaparte.

From the Memoirs of Napoleon

"It was very late when I conducted him to his apartment. We had just been taking a cup of cocoa, a beverage of which he always partook when our business lasted longer than one o'clock in the morning."

M. F. DeBOURRIENNE, Private Secretary to Napoleon.

Rockwood's Cocoa

"The healthful cocoa with the lighter color"

Free from excess oil—delicious in flavor—and perfectly digestible.

Proved more healthful by its lighter color.

Ordinary cocoa is dark in color, showing the presence of heavy indigestible oil. By a special method of manufacture and special machinery Rockwood has removed this heavy darkening oil and, while preserving the delicate flavor and aroma, has made cocoa more healthful and nourishing.

"The oil of cocoa does not belong to the food fats and is not capable of deposit as a food in animal tissues."—Dr. W. S. Hall, in Nutrition and Dietetics.

Best for the athlete and invalid—best for children and the aged. The daily use of Rockwood's Cocoa means improved health, steadier nerves and improved digestion.

At all first-class grocers.

Distributors H. MIDWOOD'S SONS CO. PROVIDENCE, R. I.

Rockwood's Cocoa comes in 1-pound cans and in smaller sizes. The smallest size—5 cents—can be bought singly, or six in a box. These little cans make it easy to test the superiority of a light-colored cocoa.

This Test Proves the Lighter Color

It is easy to prove that the extracting of excessive oil lightens the color of Cocoa.

Take a pinch of Rockwood's and drop it into an open tin of any other cocoa. The contrast in color is at once noticeable—it proves that the darkening oils are excessively present in other kinds, and not so in Rockwood's.

You wouldn't think of adding cocoa oil to your food. Neither should you serve in your household a cocoa with this excessive, indigestible, fatty matter.

HALLOWEEN.

[New York Tribune.]

Ah! what a night was Halloween
At our home up the state!
The night we told ghost stories,
Huddled close about the grate.

Odd taps came on the window pane,
Queer creakings on the stair;
You never knew what minute
You would get an awful scare.

On Halloween, in our old home,
We daren't raise the shades
For fear we'd see a pumpkin head,
With eyes and nose ablaze.

But here in town we raise the shades
And all that we can see
Is across the shaft, a table set
And people having tea.

At our old home on Halloween
The gate would disappear
And hide itself behind the barn.
That couldn't happen here.

Our home is in a Harlem flat,
Up five flights, down the hall.
We have no gate, no yard, no barn;
Just doors and stairs and wall.

On Halloween, in our old home,
We had a feast of grub;
We ate our fill of nuts and ducked
For apples in a tub.

But here we play no tricks at all;
No ghosts are heard or seen.
New York's a lonely place to be
On dear old Halloween!

FANCIES.

Manager—Are you good at collecting money?

Applicant—Couldn't be better if I were a college president.—[Life.

Fanatic—Why didn't you turn up for golf on Saturday?

Dilettante—Very sorry, old chap; I was cleaning the canary's cage when the little brute kicked me. Such a quiet bird, too, as a rule.—[Punch.

She—Maud Richleigh's family tree is not much to boast of.

He—I don't know about the trunk or the branches, but the leaves are all right. Two of her ancestors left over a million.—[Boston Transcript.

She—Miss Howler rendered that fast song rather poorly. You should hear her sing "When the Cows Are in the Corn."

He—I should think it would scare them out, all right.—[Boston Transcript.

Commissionaire (to old lady who has been examining all the blazing placards)—Step inside, lady, and see the most marvelous—

Old Lady—Oh, are there more inside? Well, well, I think these are quite moving enough for me, you know.—[Punch.

"Doctor, my husband is losing his mind, I fear. He continually mumbles and mutters to himself."

"Is it possible?"

"Yes; he mutters to himself, and when you speak to him he stares at you blankly."

"I know what the trouble is," said the doctor, smiling. "He is memorizing some lodge work. I belong to the same lodge."—[Louisville Courier-Journal.

"What has become of your hyphenated friend?"

"Yes; your friend, Mr. Wombat-Wombat."

"He is ill of beri-beri."

"Where?"

"In Walla-Walla."—[Louisville Courier-Journal.

"You have left the name of the author off the program," the stage manager ventured to suggest.

"What's the author's name?" asked the manager with the thick mustache and the double chin.

"William Shakespeare."

"Friend of yours, eh? All right, give him all the credit there is. Put down on the program, 'Words and music by William Shakespeare.'"—[Washington Star.

Fall Shoes.

New Styles in High Shoes Button or lace —AT— The T. Mumford Seabury Co.'s

NEWPORT PROBATE NOTICES.

ADMINISTRATION NOTICE.

The undersigned hereby gives notice that she has been appointed by the Probate Court of the City of Newport, Administrator of the estate of Julia E. Pitman late of said Newport, deceased, and has given bond according to law.

All persons having claims against said estate are hereby notified to file the same in the office of the Clerk of said Court within six months from the date of the first advertisement hereof.

Elizabeth E. Pitman.

Newport, November 1st, 1912.

Probate Court of the City of Newport, October 30th, 1912.

Estate of Moses R. Foss.

William P. Carr, Administrator of the estate of Moses R. Foss, late of said Newport, deceased, presents his first and final account with the estate of said deceased, for allowance, which account shows distribution among the heirs-at-law; and the same is received, and referred to the eighteenth day of November next at ten o'clock, A. M. at the Probate Court Room, in said Newport, for consideration, and it is ordered that notice thereof be published for fourteen days, once a week, in the Newport Daily News.

Duncan A. Hazard, Clerk.

Probate Court of the City of Newport, October 30th, 1912.

Estate of Haywood P. Read.

Petition in writing is made by Sarah W. Read, Elizabeth R. Hodgson and Harwood E. Read, praying, for reasons therein stated, that William H. Lee, of said Newport, or some other suitable person, may be appointed guardian of Read, a person of full age, of said Newport, and said petition is received and referred to the eighteenth day of November next at ten o'clock a. m. at the Probate Court room in said Newport; notice thereof be published for fourteen days, once a week, in the Newport Daily News, and that citation be served according to law.

Duncan A. Hazard, Clerk.

JAMESTOWN PROBATE NOTICES.

GUARDIAN'S NOTICE.

Jamestown, R. I., November 1st, 1912.

The undersigned hereby gives notice that she has been appointed by the Probate Court of the Town of Jamestown, Guardian of the person and estate of **Daisy Maud Mitchell**, a minor of said Jamestown, and has given bond according to law.

All persons having claims against said ward are notified to file the same in the office of the Clerk of said Court within six months from the date of the first advertisement hereof.

FANNIE MATESON
Saunderstown, R. I.

NEWPORT PROBATE NOTICES.

Probate Court of the City of Newport.

Estate of Henry Van Rensselaer Kennedy.

Marian Robbins Kennedy, one of the executors of the last Will and Testament of Henry Van Rensselaer Kennedy, late of the Town of Hempstead, in the County of Nassau, in the State of New York, deceased, which Will was proved and allowed by the Surrogate's Court within and for said County of Nassau presents a copy of said last Will and Testament and of the Probate thereof, under the seal of said Surrogate's Court and in writing requests that the same be filed and recorded in the registry of this Court, according to law, said deceased leaving estate in the State of Rhode Island and in said City of Newport, whereon said Will may operate; and said copies and request are received and referred to the Eighteenth day of November next at ten o'clock a. m., at the Probate Court Room, in said Newport, for consideration; and it is ordered that notice thereof be published for fourteen days, once a week, in the Newport Daily News.

Duncan A. Hazard, Clerk.

Probate Court of the City of Newport, October 28th, 1912.

Estate of Emeline B. Smith.

An instrument in writing, purporting to be the last Will and Testament of Emeline B. Smith, late of said Newport, deceased, is presented for probate, and the same is received and referred to the eighteenth day of November next at 10 o'clock, A. M., at the Probate Court Room, in said Newport, for consideration; and it is ordered that notice thereof be published for fourteen days, once a week, in the Newport Daily News.

Duncan A. Hazard, Clerk.

ADMINISTRATION NOTICE.

The undersigned, Executor of the Last Will and Testament of Mary A. Southwick, late of the City of Newport, deceased, which Will has been admitted to probate by the Probate Court of the City of Newport, hereby gives notice that he has accepted said trust and has given bond according to law.

All persons having claims against said estate are hereby notified to file the same in the office of the clerk of said court within six months from the date of the first advertisement hereof.

Edwin S. Burdick.

Newport, October 25th, 1912.

Probate Court of the City of Newport, October 18th, 1912.

Estate of Alfred Barker.

Request in writing is made by Margaret Lacey and Anna Ward Lacey of Brooklyn, New York, legatees under the Will of Alfred Barker, late of said Newport, deceased, testate, that Newport Trust Company of said Newport, or some other suitable person, may be appointed Administrator de bonis non with the will annexed of the estate of said deceased; and said request is received and referred to the Fourth day of November instant at ten o'clock A. M., at the Probate Court Room, in said Newport, for consideration; and it is ordered that notice thereof be published for fourteen days, once a week, in the Newport Daily News.

Duncan A. Hazard, Clerk.

Probate Court of the City of Newport, October 18th, 1912.

Estate of Marion Cutting.

An instrument in writing, purporting to be the last Will and Testament of Marion Cutting late of said Newport, deceased, is presented for probate, and the same is received and referred to the fourth day of November next at ten o'clock, A. M., at the Probate Court Room, in said Newport, for consideration; and it is ordered that notice thereof be published for fourteen days, once a week, in the Newport Daily News.

Duncan A. Hazard, Clerk.

ADMINISTRATION NOTICE.

The undersigned hereby give notice that they have been appointed by the Probate Court of the City of Newport, administrators with the Will annexed of the estate of **George Brown**, late of said Newport, deceased, and have given bond according to law.

All persons having claims against said estate are hereby notified to file the same in the office of the clerk of said court within six months from the date of the first advertisement hereof.

Lampros Brown,
Charles H. Koehne, Junior.

Newport, October 18th, 1912.

PORTSMOUTH PROBATE NOTICES.

Probate Court of the Town of Portsmouth, R. I., October 17th, 1912.

Estate of Annie A. Anderson.

Mary F. Gurly, Executrix of the last Will and testament of Annie A. Anderson, late of Fall River, in the County of Bristol and State of Massachusetts which Will was proved and allowed by the Court of Probate within and for said County of Bristol and State of Massachusetts presents a copy of said last Will and Testament and of the Probate thereof, under the seal of said Court of Probate and in writing requests that the same be filed and recorded in the registry of this Court, according to law, and that letters testamentary be granted thereon; said deceased leaving estate in the State of Rhode Island and in said Town of Portsmouth whereon said Will may operate; and said copies and request are received and referred to the Eleventh day of November at one o'clock p. m. at the Probate Court Room, in said Portsmouth for consideration; and it is ordered that notice thereof be published for fourteen days, once a week, in the Newport Daily News.

GEORGE R. HICKS, Clerk.

Probate Court of the Town of Portsmouth, R. I., October 17th, 1912.

Estates of Benjamin E. and Nathan E. Brownell.

Henry C. Anthony, Guardian of the persons and estates of Benjamin E. and Nathan E. Brownell presents his first account with the estates of said wards, for allowance; and the same is received and referred to the Eleventh day of November at 1 o'clock P. M., at the Probate Court Room, in said Portsmouth for consideration; and it is ordered that notice thereof be published for fourteen days, once a week, in the Newport Daily News.

GEORGE R. HICKS, Clerk.

Probate Court of the Town of Portsmouth, R. I., October 17th, 1912.

Estate of Mary A. DeBlois.

Lillian DeBlois Fox, Executrix of the estate of Mary A. DeBlois late of said Portsmouth, deceased, presents her vrst and final account with the estate of said deceased, for allowance, which account contains credits of legacies paid to the legatees; and the same is received, and referred to the Eleventh day of November at 1 o'clock, P. M., at the Probate Court Room, in said Portsmouth, for consideration, and it is ordered that notice thereof be published for fourteen days, once a week, in the Newport Daily News.

GEORGE R. HICKS, Clerk.

ADMINISTRATION NOTICE.

The undersigned hereby gives notice that he has been appointed by the Probate Court of the Town of Portsmouth, Administrator of the estate of **Cook** Manchester late of said Portsmouth, deceased, and has given bond according to law.

All persons having claims against said estate are hereby notified to file the same in the office of the clerk of said court within six months from the date of the first advertisement hereof.

OSCAR C. MANCHESTER.

Portsmouth, R. I., October 17, 1912.

Probate Court of the Town of Portsmouth, R. I., October 17th, 1912.

Estate of Alvin Cornell.

Addie B. Northup, Administratrix of the estate of Alvin Cornell late of said Portsmouth, deceased, presents her first and final account with the estate of said deceased, for allowance, together with her petition in writing, praying that an order of distribution may be entered distributing the balance which may be found in her hands as administratrix aforesaid, among the heirs-at-law of said deceased; and the same are received and referred to the Eleventh day of November next at one o'clock p. m. at the Probate Court Room, in said Portsmouth, for consideration; and it is ordered that notice thereof be published for fourteen days, once a week, in the Newport Daily News.

GEORGE R. HICKS, Clerk.

SUBSCRIBERS TO THE DAILY NEWS WHO DO NOT RECEIVE THEIR PAPERS REGULARLY AND IN GOOD CONDITION SHOULD MAKE COMPLAINT TO THE OFFICE.

LT. COMPTON PROBATE NOTICES.

Probate Court of the Town of Little Compton, October 14, A. D. 1912.

Elliot Ehmann otherwise called Lila E. Seabury, Executor of the late Will and Testament of **Edwin T. Seabury**, late of said Little Compton, deceased, presents her first and final Account with the estate of said deceased for allowance, together with her petition in writing, praying that an order of distribution may be entered distributing the balance which may be found in her hands as Executor aforesaid among the heirs at law and next of kin of said deceased; and the same are received and referred to the eleventh day of November next, at 2 o'clock p. m. at the Probate Court Room in said Little Compton, for consideration; and it is ordered that notice thereof be published for fourteen days, once a week, in the Newport Daily News.

JOHN B. TAYLOR, Clerk.

Clerk's Office of the Probate Court of the Town of Little Compton, R. I. October 18, A. D. 1912.

Eliza Ehmann, a resident of said Little Compton, of full age, has filed her petition in writing in this office directed to said Court to be holden on Monday, November 11, A. D. 1912, at 2 o'clock P. M. at the Probate Court Room in said Little Compton, requesting for reasons stated therein that her name be changed to **Lila Seabury**, and hath applied to me the Clerk of said Court to give notice thereof by publishing the same once a week for fourteen days in the Newport Daily News.

JOHN B. TAYLOR, Clerk.

MIDDLETOWN PROBATE NOTICES.

Court of Probate, Middletown, R. I. October, 21, A. D. 1912.

Estate of Henry M. Wilson.

James E. Wilson presents to this Court his petition in writing, praying that a certain instrument in writing therewith presented, bearing date October 19, 1911, purporting to be the last will and testament of his father, Henry M. Wilson, late of said Middletown, deceased, may be proved and allowed, and letters testamentary issued to him, as the sole Executor thereof. It is ordered that the consideration of said petition be referred to the Court of Probate, to be held at the Town Hall in said Middletown, on Monday, the eighteenth day of November next, A. D. 1912, at one o'clock P. M. and that notice thereof be published for fourteen days, once a week at least, in the Newport Daily News.

ALBERT L. CHASE, Probate Clerk.

Probate Court of the Town of Portsmouth, R. I., October 17th, 1912.

At the Court of Probate of the Town of Portsmouth, holden in Portsmouth on the fourteenth day of October A. D. 1912. The commissioners appointed on the eleventh day of March A. D. 1912 on the petition of Addie B. Northup, formerly Addie B. Hall, to set forth the dower of said Addie B. Northup, formerly Hall, in certain real estate, whereof **Herbert F. Hall** late of said Portsmouth, deceased, died seized and possessed, this day make their report in writing, whereupon it is ordered that the consideration of the same be referred to the eleventh day of November next, at one o'clock P. M. at the Probate Court Room in said Portsmouth, and it is ordered that notice thereof be published for fourteen days, once a week, in the Newport Daily News.

GEORGE R. HICKS, Clerk.

Benj. F. Tanner,

Contractor and Builder, Distributing Agent for

THE CELEBRATED ASBESTOS CENTURY ROOFING, SLATES AND LUMBER.

These slates or shingles can be applied by your own builder. The expense to all builders the same.

Storehouse, 14 Bridge St.

NEWPORT DAILY NEWS.
Published every afternoon except Sundays and Holidays.
207 Thames Street Newport, R. I.

By the T. T. Pitman Corporation.

Profits Shared with Employes.

News $6.00 a year. 12 cents a week.
Journal and Weekly News, $2 a year.
Every Friday.

TELEPHONE CALLS.
Business Office, down stairs, 8903
or if that is busy, 17
Editorial and Reportorial Rooms
Upstairs, 782
Or if that is busy, 783
Mr. Pitman's residence
18 High Street, 822

The Newport Journal contains the best matter in The Daily News each week and will be sent anywhere in the United States postage paid for two dollars a year in advance. Requests for change of address should give old address as well as new.

Yearly or Term Advertisers are limited to their immediate business, are guaranteed but five insertions in a week, and are allowed fifty-two changes a year. Legal notices, auction sales, amusements, cards, wants and lost and found are not included in space contract.

Advertisers using both the daily and weekly papers gain the advantage of distinct classes of readers, no person reading both the daily and weekly. The Journal goes among people who read no other local paper.

Newport Daily News

FRIDAY, NOVEMBER 1, 1912.

THE NEWS IN PROVIDENCE.

The Daily News is on sale in Providence the evening of publication at Union Station.

TEN PAGES.

"MADE GOOD."

The Providence Bulletin published Wednesday afternoon in its editorial columns some reasons to show that Mr. George F. O'Shaunessy "made good" during his first term in Congress. Newporters can certainly say as much for their fellow-townsman, William Paine Sheffield, who because of his recognized ability was immediately upon entering Congress placed upon important committees of the House.

Newporters know well the career of Mr. Sheffield, who was born and has always lived in this city. After graduating at Brown University and being admitted to the practice of law he at once assumed an important position in the affairs of the city and state, serving in the legislature and afterwards in Congress, as the Representative from this district.

In spite of his active law practice Mr. Sheffield has always found time to meet the calls of his fellow-citizens for public service. As vice president of the Savings Bank of Newport, a member of the advisory committee of the Home for Friendless Children, a trustee of the Newport Hospital, and a member of the recently organized Newport committee to aid the work for industrial education of the poor mountaineers, he has always been found ready to lend a helping hand to others. As a trustee of the Redwood Libary and Athenaeum, and also of the People's Library, he has done much to advance the opportunities of our citizens to enjoy literature at but small expense.

While in Congress Mr. Sheffield, realizing the injustice suffered by the skilled employes of the Torpede Station in receiving lower wages than those paid laborers on other government work, succeeded in having the compensation of these employes materially increased. He is a member of the commission to revise the constitution of Rhode Island, and while in Congress was an active and able member of the judiciary committee of the House.

"Made good" certainly fits the case of Mr. Sheffield, whose election to Congress The News believes to be in the interest of Newport and Newporters.

"BIG BROTHERS" AND "SISTERS."

Women are not far behind men in remedial work and as soon as the latter inaugurate some movement of helpfulness for boys the former follow closely in their footsteps and start a similar enterprise in the interest of girls. Some time ago a band of men who undertook to aid boys brought before the courts for offences of a minor nature organized under the name of "The Big Brothers" and for several years in New York and other cities they have been doing an important and hopeful work among these lads. This is accomplished by taking them in charge, giving them personal attention and doing all they can to lead them away from their past lives into better living, not only giving them such help but also influencing them by their own personality. Women were not slow to see the value of this kind of work and have taken it up under the name of "The Big Sisters," indicating that they are following exactly in the pathway of the men, except that they are aiding girls instead of boys.

The extent of this work and the great influence which these men and women can exert is clearly shown by the statement that last year "The Big Brothers" helped more than 2,000 boys who needed friendly counsel as well as more material assistance toward leading a new life. What the men have done for these boys the women are now doing for girls under similar conditions and there is every indication that their efforts will be equally helpful and are as much needed. These boys and girls, though they have been brought before the courts, are not inherently bad in many cases. They have simply been led astray by their environment and lack of good advice and helpful inspiration, and they yield quickly to the influence of the men and women who show interest in them and give them counsel and assistance. "The Big Brothers" and "The Big Sisters" try to be to the boys and girls under their care just what the names they bear imply and to aid them as they would if they really bore the relationship of big brother or big sister, and it is in this way that they gain influence over them.

All who engage in remedial work among juveniles recognize that this is among the most hopeful efforts which can be made in behalf of any class of people, because boys and girls respond readily and fully to the endeavors put forth in their behalf and follow the advice given by those who show that they are interested in them. In a large majority of cases it is this interest which is needed more than any other form of assistance, for the lack of it has led them to acts which they would not have done if they had had some one to display interest in their welfare. Thus they have come before the courts through no real disposition toward evil, but only for lack of some one to show them how they are wrong and to lead them into the right path. To help such juveniles is a work of vast importance, not only to them but to the nation, for there are few cases on record where boys and girls have failed to respond to the overtures of "The Big Brothers" and "The Big Sisters" and change their way of living.

Not the least valuable result of this sort of work is the effect it has upon "The Big Brothers" and "The Big Sisters" themselves, for it is the practically unanimous assertion of those who fill this role that it has been a helpful influence in their own lives. Some have been inspired to take it up because they have boys and girls of their own, and that leads them to desire to help other youths who have not the same advantages as their children. Many are led to begin the work because they have no children and would like to do something to help those boys and girls who lack parents to guide them. In both cases the general testimony of the men and women who have taken it up is that they would not lose the good influence it has brought into their lives, and that they have received as much benefit from it as have those whom they have helped to better ways of living. This is the result of all kinds of remedial work, but there seems to be a more powerful reflex influence in this juvenile work than in any other form. Whether undertaken by men or by women, it is one of the most important that is being done anywhere.

A NEW FOE OF THE MONEY POWER.

The further Governor Wilson goes into the campaign, the more evidence he gives of the populistic atmosphere which he has been breathing ever since he started after the Presidency by conciliating Bryan and making himself as much like the Nebraskan as possible. He is now hunting the Money Power as fervently as Bryan, or the Democrats of the House, or even Tom Watson, could. In the speeches which he is making now he says: "If we can destroy monopoly we can destroy also the monopoly of credit. If we can destroy the monopoly of credit the new men, the beginners, have a chance again."

This is the populistic notion of the Money Power in its crudest form. Capital is cornered and no one outside of the pool can have a loan. We must break up the monopoly of banking in order to give the beginners in business an opportunity to borrow money and start for themselves. Of course this is catching to the younger men and to many, old and young, who are without capital and like to think it is because the czar of the Money Power is hunting them down. "If we elect Wilson," they say after hearing his speeches, "the banks which have refused to discount our notes will let us have all the money we wish."

This sort of thing is dangerous, because so many people know nothing about banking and can easily be made to believe anything about that great mystery. Of course the banks are lending money as much as they can. They loan it where good collateral is put up, or on signatures, and the names of men who are known to have the ability to pay the notes are of course more highly regarded than those of men who are known not to have any money and whose ability to take up their notes depends upon the success of their present ventures. If Wilson were President not a bank in the United States would lend money more easily than it does now, and if it thought the election of Wilson to be unfavorable for business, as many people do, it would be less likely than it is at present to lend money. This banking monopoly is a bugaboo.

Governor Woodrow Wilson followed Colonel Theodore Roosevelt in a monster mass meeting at Madison Square Garden, New York. There was apparently no difference in the size of the crowd gathered to hear the two candidates, as in each instance the hall was filled, but there was one advantage in Wilson's favor. The cheering which greeted Roosevelt is reported to have continued 30 minutes, while the demonstration which greeted the Democratic nominee is said to have lasted one hour and three minutes, the governor waiting all that time for an opportunity to speak. Is this a fair indication of the favor in which the two candidates will be regarded at the polls next Tuesday?

Even if the Republicans are not successful in the Presidential election a candidate will be named for second place on the ticket, though in that event it would be only a formality. The name of Governor Hadley of Missouri seems to be as prominent as that of any other man. There is a strong feeling among members of the national committee and leading Republicans that a nominee should be selected at once, before the election. The Republicans of the country certainly ought to know the candidate, if possible, before they go to the polls.

The war against Turkey has been carried on with such vigor that the opinion is expressed that the outcome of the four days' battle in Thrace and the overwhelming Bulgarian victory may end the hostilities. Constantinople is believed to be at the mercy of the Bulgarians and Turkey is considering the advisability of suing for peace. It is only two weeks since she declared war but in that time Turkey has shown her utter unpreparedness for the conflict.

Governor Wilson in his New York speech declared that the Progressive party, "wherever it could capture the regular Republican organization was regular, and wherever it could not was irregular." That's not bad.

There are only a few more opportunities for the candidates and parties to present their sides of the political questions. The voters will speak next.

The mails are becoming heavy with campaign literature for voters, not all of which is read.

DEVELOPING AFRICAN TRADE.

Germany's Insistence Won Point for Herself and Others, Including the United States.

[James Davenport Whelpley, in the Century.]

The entire civilized world is vitally interested in the progress made by the European powers in their development of trade in northern Africa, for the time is coming when the benefits to the outside trader will not be apportioned according to nationality, control or interest, but will be measured by competitive power alone. To bear this in mind is manifestly the greatest feature of modern statesmanship in the making of commercial treaties, for it is necessary to safeguard the future so that when the door opens by pressure of pressure from within, there shall be equal chance for all. It was an insistence upon this principle which nearly brought war to Europe through the making of the Moroccan agreement between France and Germany. The latter won her point; she won it not only for herself, but for all others, including the United States, and the importance thereof justified the seriousness of the pourparlers which preceded the actual agreement.

It might be said with apparent justice that those who have borne the burdens of the pioneer should have preference as their reward, but such is not the lot of pioneers in these days of the new inter-nationalism. The commerce and finance of the world is assuming a solidarity that admits of no nationality or preference, no matter what apparent claim one or another people may have upon it by reason of pioneer work in the earlier stages of development and organization.

Not long ago an English acquaintance of mine stopped me in the street in London and asked me what I thought of things in Morocco. He was a man of average intelligence and information, and in business for himself in a small way. The German warship Panther was then at Agadir, and there was much talk concerning this hold move on the part of the Kaiser.

"If I was not old," he said, "I would go to Morocco. I was there 15 years and saw something of the country. There is nothing between the valley of the Nile and Cape Verd that will compare with the wealth and productiveness of Morocco and with opportunities for trading when Europeans are free to come and go in safety. This Agadir business is the beginning of new days for the land of the Moors. It is a very different country from what we know as northern Africa."

MEMORIAL TO CAPTAIN COOK.

[New York Evening Post.]

A more appropriate site for the statue of a great sailor and explorer could not readily be found than that chosen for the memorial to Captain Cook, unveiled at Whitby by Lord Charles Beresford. The monument stands on the edge of a cliff looking over the harbor and the North sea. Confronting it on the other side of the estuary of the Esk is that other cliff on which stand the ruins of Hilda's Abbey, a landmark for sailors and country people for miles around. Whitby has done will by her adopted son. Cook was not born there, but began his career as a mariner in the little Yorkshire town, being apprenticed to a firm of ship owners; and all the four ships whose names are associated with his fame—the Endeavor, Resolution, Adventure, and Discovery—were built at Whitby.

APARTMENT FOR RENT.

A furnished apartment comprising a large studio, dining room, two bedrooms, kitchen and private bath-room. The apartment is heated by hot water.

APPLY TO
RICHARD C. DERBY, 136 Bellevue Avenue

ASSIGNEE'S NOTICE.

Notice is hereby given that HEDLEY J. GREER, doing business as NEWPORT BAKERY has made an assignment to the undersigned for the benefit of his creditors.

All persons having claims against said Newport Bakery must present the same to me, with itemized statement of same and sworn proof thereof and all persons indebted to the Newport Bakery must make payment to me at once.

JOHN J. DONOVAN,
Assignee.

Robt. M. Franklin, Attorney.
290 Thames Street.

PARK STABLES,
Cor Spring & Touro Sts.

Livery and Boarding Stables.

Horses and carriages of all kinds to let by day or month.

Geo. P. Lawton, Pop'r

PORTSMOUTH.

Funeral of John Wilcox—Town Council Meets as a Board of Canvassers.

[Regular correspondence of The News.]

The funeral of John Wilcox, who died at the home of his niece, Mrs. William H. Mosher, where he was taken sick three weeks ago, took place Thursday morning at her home at the junction of East Main and Turnpike roads. Rev. John Wadsworth of the Methodist Episcopal Church, of which he was a member, conducted the service by appropriate Scripture readings, prayer and a short address. A quartet from the church—Mr. and Mrs. William F. Bayton, Mrs. Robert M. Wyatt and Mr. H. Chester Hedly—sang two selections.

There were a number of floral tributes, among them a crescent of roses and maiden-hair fern, a wreath of oak leaves and a piece from the Methodist Episcopal Church. There were relatives present from Providence, Fall River and Tiverton. The bearers were William B. Mosher, Atwell and Arthur Hedly and Albert E. Shelanan, the burial being in the family lot in Adamsville.

The deceased was one of the nine children of Joseph Wilcox and Rhoda Lake of Tiverton, long since deceased. His brothers were James, Joseph, Albert and Anson, of whom only James is living. His sisters were Mrs. David Hedly, Mrs. Adeliza Smith, Mrs. Mary Ann Hedly and Mrs. Sarah Potter, all being alive except Mrs. David Hedly. He was unmarried, only one of the four sons ever marrying. He had been for a long time an assistant in Mr. Oscar C. Manchester's store.

The town council met as a board of canvassers Thursday evening at the town hall, to revise and correct the voting list for the annual town meeting. Two names were added and eight stricken from the list, leaving as a total 455.

In town council the petition of William A. S. Cummings for permission to build a slaughter house, referred to this time, was allowed and Frank C. Cory was appointed a committee to locate the house.

The following bills were ordered paid: Charles Carr, surveyor of highways, district No. 2, $89.50; John M. Brownell, coal for town hall, $18.50; John E. Manchester, repairing windows at town hall, $3.91; John B. Cornell, salary as commissioner of town asylum, $30; salary as overseer of the poor, $30; services as janitor of town hall, $47; William W. Anthony, road surveyor, for building stone road on Wapping road, $506.57.

The Rhode Island Monthly Meeting of Friends was held at the church Thursday, with rather a small attendance. At the business meeting delegates were appointed to attend the Rhode Island Quarterly Meeting to be held in Fall River next week. Those from Portsmouth were Isaac B. Macomber, Mrs. Cordelia Lawrence, Mrs. Israel Orswell; from Newport, Mrs. Nellie Thurston, Mrs. Helen Luther and Mrs. Mary Kinber. Mrs. Kinber had charge of the preaching service, assisted by Rev. James M. Estes and Mrs. Exie Estes and there was a service of testimony, prayer and praise.

Mrs. Alfred J. Mott gave a whist party of three tables Thursday, which included the regular bridge whist of two tables. Miss Lillian Wheeler took the prize, a Japanese china mayonnaise bowl and ladle, and Mrs. William A. S. Cummings, who substituted for Mrs. Walter B. Chase, the consolation prize, a black cat, with a witch riding on its back. A collation of chicken patties, rolls, Saratoga chips, olives, cake and confectionery was served.

Mrs. H. Frank Anthony gave a surprise party to Mr. Anthony in honor of his fiftieth birthday. The brothers and sisters and their families on both sides of the house composed the guests, the company numbering 48. Supper was served.

Miss Sarah Chase and sister of Fall River, who recently purchased a house lot of Mr. H. Frank Anthony, after spending several summers here, have returned to Fall River for the winter. Their house is about ready to put on the roof.

Mrs. Letitia Lawton recently spent a fortnight in Waterbury, Conn.

The Ladies' Aid of the Christian Church met with Mrs. Charles Grinnell Thursday afternoon with an attendance numbering 21. Sewing formed the business of the afternoon. It was decided to give a quahaug chowder the second week in November. Cocoa and fancy crackers were served by the hostess. Hallowe'en cards were given to all present as souvenirs of the meeting.

Dr. Benjamin Percival and wife of Lynn are guests for a few days of Mr. and Mrs. B. Percival Sherman on Glen street.

Mrs. Charles Sumner Sisson has returned from a visit to her daughter, who accompanied her. The latter has now gone to her home.

The little daughter of Mr. and Mrs. Borden L. Sisson, who is ill with diphtheria at the home of her grandparents, is better and no new cases are anticipated.

All the schools in the town are closed, that the teachers may attend the Institute. The superintendent, Mrs. J. M. Eldredge, is also in attendance.

Mrs. Sarah Wilcox of Newport with her daughter, Miss Mary Wilcox, was guest of her brother, Mr. Charles Grinnell, Thursday.

Mrs. Joanna Barker returned home Thursday from an absence of three weeks, during which she visited Mrs. Annie Jones and family of Wakefield, Mrs. Grace Bailey of Worcester and relatives in Providence.

Mrs. Celia Carr, wife of Charles Carr, Jr., was brought home Thursday from Tiverton, where she has been spending the summer, seriously ill. Mr. Carr, securing a teaming job in Tiverton for everal months, they closed their cottage on Middle road and went there to live. Her physical condition has been giving anxiety for some time and it was thought best that she should return. She is being cared for at the home of Mr. Charles Carr, Sr.

Fishing steamer Montauk, Captain Henry T. Nickerson, left Thursday for Delaware.

A mothers' meeting, which was to have been held this week with Mrs. William B. Clarke, has been postponed.

INSTRUCTION.

EMILY C. OWENS,
(Pupil of Arthur Foote.)
TEACHER OF PIANO.
5 Walnut street Phone 2583.

Classes for Instruction in Dancing
Builders and M'Erchants' Hall, Mondays. Children's class at 5:30. Adults' class at 7:30.
MR. and MRS. JOHN DUGAN.

Mrs. T. W. Freeborne,
228 SPRING STREET.
TEACHER OF PIANO.
Mrs. Freeborne will be pleased to assist anyone purchasing a piano in the selection of a good instrument.
Telephone 1537.

MAPLEWOOD,
DR. BATES SANITARIUM
Open Throughout the Year.
Maplewood has no superior in location, appointments and management for the purposes designed—the treatment of the Chronic Sick, the Recuperation of those Nervously Exhausted, and for the entertainment of all who desire Home-like Comforts and Pleasant, Restful Surroundings.
Rooms and Board $12 and up Weekly.
DR. W. LINCOLN BATES,
PROPRIETOR and MANAGER.
Jamestown, R. I. Tel. 0091.
Providence Office, 141 Benefit Street.

HALLET & DAVIS PIANOS.
The World's Favorite Since 1839.
SPECIAL BARGAINS.
Grand (Used German Embassy).
Upright (Used by Rubinstein).
Ivers & Pond Mahogany Case.
Hallet A. Davis Art Case (Mhg).
Hallet & Davis French Burl.
Boston make 88 note player, $375, $19.00 a month.
Boston make (Upright) $190, $6.00 a menth.
Over 150 Pianos sold Army and Navy Officers.
Low prices and easy terms.
Open, evenings only, 6:30 to 8:30.
FITTON,
Stone Building, 109 Touro Street.

THE WEATHER.

BOSTON, Nov. 1.—Forecast for Boston and vicinity—Rain and colder tonight; Saturday fair and colder; high, southwesterly to northwesterly winds.

WEATHER CONDITIONS.

Unsettled and cloudy weather prevails in all districts east of the Mississippi river and rain has fallen during the past 24 hours at most stations, except in New England. The weather in the western half of the country is fair and clear. The temperature is above the normal in the lower Lake region and on the Atlantic slope, but is considerably below the seasonal average in the upper Lake region and west of the Mississippi river. In New York city at 8 a. m. the temperature was 58, Boston 50, Washington 56, New Orleans 62, St. Louis 36, Chicago 38, Denver 24 and San Francisco 52.

J. W. Smith,
Forecast Official.

STORM WARNING.

The local displayman received from the Weather Bureau at Washington the following special bulletin:

Hoist southwest storm warning 10 A. M., Hatteras to Eastport. Storm over the lake region, moving eastward. Increasing southerly winds, shifting to high northwest tonight on the middle Atlantic coast and on the New England coast by Saturday morning.

Moore.

LOCAL CONDITIONS.

	8 h	13 h	2 h
Temperature	56	60	60
Barometer	30.15	Lower	——
Wind	S E	S E	S E
Weather	Clear	Rain	Rain

MINIATURE CALENDAR.

Friday, November 1.
Sun rises 6 17, Sun sets 4 41.
Moon rises 10 30 p. m.
Day's length 10 hours 24 minutes.
Day's decrease 4 hours 46 minutes.
High water 12 07 a. m., 12 30 p. m.

Saturday, November 2.
Sun rises 6 18. Sun sets 4 40.
Moon rises 11 47 p. m.
Day's length 10 hours 22 minutes.
Day's decrease 4 hours 48 minutes.
High water 1 15 a. m., 1 43 p. m.

Sunday, November 3.
Sun rises 6 19. Sun sets 4 39.
Moon rises — — a. m.
Day's length 10 hours 20 minutes.
Day's decrease 4 hours 50 minutes.
High water 2 20 a. m., 2 48 p. m.

Moon's Phases.
Last quarter Nov. 1st 10:35 p. m.
New Mon Nov. 8th, 9:02 p. m.
First quarter Nov. 16th, 5:40 p. m.
Full moon Nov. 24 11:09 a. m.

NEW TODAY.

[Only first insertions listed here.]

	page
Fall River Line	6
Mortgagees Sale	10
Lappin—Ribbons	10
Bee Hive—Coats	1
Rockwood's Cocoa	3
Democratic Rally	5
For Rent—Cottage	9
Talbot Co.—Notice	2
To Let—Furn. Rooms	9
Roller Rink—Tonight	5
Wanted—Privet Hedge	9
For Rent—Four Rooms	9
Lost—White Emb. Belt	9
Tariff Publicity League	1
For Sale—Scotch Collie	9
Lost—Lady's Gold Watch	9
W. C. Scott—Grapes, etc	8
J. A. Eddy—Fancy Apples	8
Washington Square—Daily	9
T. F. Kauil—For Saturday	8
Barker Realty Co.—To Let	9
Wanted—Situation by Cook	9
Hall & Lyon Co.—Specials	7
J. A. Barker—For Saturday	2
Newport Paper Co.—Catsup	8
Oratorio Society—Rehearsal	10
Portsmouth—Turkey Supper	5
Aunt Jemima's Pancake Flour	6
Wanted—Girl for Housework	9
Walsh Bros.—Hoosier Cabinet	5
A. C. Titus Co.—Turkey Time	1
Auction Sale—Cows and Horses	10
Aquidneck Nat. Bank—Valuables	9
Jamestown Time Table—Change	6
H. F. Rooney—Wholesale Prices	5
Kazanjian Co.—Dress Trimmings	1
Probate Court—E. B. Smith Estate	3
Probate Court—M. R. Foss Estate	3
Probate Court—H. E. Read Estate	3
Probate Ct. H. V. R. Kennedy Est.	3
Probate Court—J. F. Pitman Estate	3
M. E. Chapel—Progressive Policies	5
James. Pro. Ct.—D. M. Mitchell Est.	3
Wm. B. Sherman, Jr.—Harvest Sale	6
Town of Middl'tn—Free Vaccination	4

TO INSURE INSERTION ON THE DAY DESIRED, CHANGES OF ADVERTISEMENTS SHOULD BE SENT IN THE NIGHT BEFORE. ADVERTISERS ON YEARLY CONTRACTS ARE ALLOWED TO CHANGE MATTER ONCE A WEEK WITHOUT EXTRA CHARGE.

Fall Bargain.
For Sale—A cottage with desirable lot of land on Roseneath avenue.
HERBERT L. DYER,
162 Bellevue Ave., Branch Office, 64 Broadway

Fire Insurance.
Insure your dwellings and household effects in the
Providence Mutual Fire Insurance Co.
Assets $707,399.53
Surplus 576,249.97
50 per cent dividend on a five year policy.
HENRY BULL COMPANY,
Insurance and Real Estate,
183 Thames Street.

CHOCOLATE CREAM MARSH MALLOW CAKES.
LIBBY'S, 9 Broadway

H. L. MARSH CO
GRAIN, HAY and FEED.

OLD CITY HALL NOVELTY SHOP
We carry a full line of
HOUSEHOLD ARTICLES.
Such as Table Knives, Silver Spoons, Carving Sets, Nut Crackers, Pocket Cutlery, Scissors and Manicure Goods.
Hot and Cold Bottles from $1.00 up.
We have a rival Alarm Clock, like the Big Ben for $2.00, a guaranteed article.
Alarm Clocks 75c, $1.00.
A guaranteed Nickel Watch for 89c.
Nickel Coffee Percolators $1, $1.50, $2.00.
Ash Cans from $1.00 up to $3.00.
Meat Grinders from 35c to $3.00.
DANIEL E. SULLIVAN,
Phone 665.

SYKES METAL LATH.
CORNER BEDS.
BERKSHIRE LIME.
Fresh shipment just received.
JOHN M. FRIEND,
Masons' Supplies, Drain and Sewer Pipe.
108 THIRD STREET, Tel. 311

For Saturday.
NOVEMBER 2, 1912.
Chocolate Caramels,
Chocolate Nougar,
Chocolate Creams,
Chocolate Chews,
Cocoanut Kisses,
Mexican Kisses,
Assorted Lumps,
Caramel bon bons,
Honey Comb Squares,
Chocolate Strings,
And others at
20c. per lb.
Coffee cakes the same as always.
H. D. Frasch,
Tel. 937. 170 THAMES STREET.

TOWN OF MIDDLETOWN.
Free Vaccination.

Middletown, R. I., November 1, 1912.

The Town Council of Middletown, R. I., has retained Dr. Francis P. Conway of Portsmouth, to vaccinate any and all of the inhabitants of the town requiring vaccination. In furtherance of the undertaking Dr. Conway will visit the several school houses in the following order, on Wednesday, November 6, at ten a. m. the Peabody school house, on Third Beach Road; at one p. m. the Paradise school house on Paradise Avenue; on Thursday, November 7, at ten a. m. the Wyatt school house, on Wyatt Road; at one p. m. the Witherbee school house, on Green End Avenue; on Friday, November 8, at ten a. m. the Oliphant school house, on the West Main Road.

By order and in behalf of said Town Council.

ALBERT L. CHASE,
Clerk.

M. BIESEL,
Embroideries, Stamped Goods
And all Materials; Yarns, Wool Made, Knit and Crochet Goods, Dolls, Notions, Stamping, Pillows, Pinking, Beads.
168 BELLEVUE AVENUE.

LIFE ASSURANCE.
Three Good Things: Real Estate, Fire Insurance and Life Assurance.
The man or woman who secures Life Assurance policy in the Equitable Life Assurance Society of U. S. for $1,000 or for $100,000) feels secure for his, or her, family is, to some extent provided for. The capital is creating once.
Do you wish to protect your home?
A. O'D. TAYLOR, Agent for Equitable Life Assurance Society of U. S.
122 BELLEVUE AVENUE.

DIED.

LOGEE—In Providence, 31st ult., Eliza F., widow of Edgar L. Logee.
HANNON—In Providence, 31st ult., Eliza B., wife of James Hannon.
POWERS—In Providence, 31st ult., William N. Powers.
BELL—In Valley Falls, 30th inst., Phebe A. D., widow of George Bell, in her 88th year.
BLANCHARD—In Foster, 31st inst., Matthew Blanchard, in his 81st year.
SIMMONS—In Fall River, 31st inst., William H. Simmons, in his 42d year.
HARRINGTON—In Fall River, 31st inst., Hanora, widow of Daniel Harrington.

Estate of John S. Langley, Undertaker
16 Franklin Street.
FREDK E. LANGLEY, Mgr.
Telephones 879-1118.

SAMUEL W. MARSH,
Undertaker and Licensed Embalmer
104 Thames Street.
Night-calls answered from residence
Connection Ave. Office Tel. 823, Res. 1021

BUSINESS PROPERTY BELLEVUE AVENUE FOR SALE.
One of the most desirable sites on the avenue.
HOUSES FOR RENT.
1 at $700. 1 at $500. 1 at $40
1 at $336. 1 at $300.
APARTMENTS FOR RENT.
2 at $25.00 a month. 1 at $22.00 a month
1 at $11.00 a month.
C. H. Wrightington, 30 Bellevue Ave.

ASSIGNEE'S NOTICE.

Notice is hereby given that CHARLES BIESEL, doing business as Henry Biesel and Sons has made an assignment to the undersigned for the benefit of his creditors. All persons having claims against said Henry Biesel and Sons must present same, accompanied by a detailed statement and sworn proof thereof, to me and all payments to Henry Biesel and Sons must be paid to me at once.

ROBERT M. FRANKLIN,
Assignee.
290 Thames Street.

UNION NATIONAL BANK,
Newport, R. I.
NOTICE.
The Union National Bank located at Newport, in the State of Rhode Island is closing its affairs.
All note holders and other creditors of the association are therefore hereby notified to present the notes and other claims for payment.
WM. H. HAMMETT,
President.
Dated, Newport, R. I., October 31, 1912.

LYNCH BROTHERS,
MACHINISTS
HIGH GRADE OILS.
N-F-D Gas Cylinder Oil,
PANHARD Gas Cylinder Oil,
NUN-BET-ER Lubricating Oil,
EUREKA Lubricating Oil.
Cheaper Oils.
KINSLEY'S WHARF. Telephone

New Wall Paper
Our new line is now complete in all styles and grades. Chambrays, papers with cretonnes to match. Crown papers and cut out borders.
Special attention is called to our inexpensive chamber papers in florals and stripes.
JOSEPH GRAHAM,
68-7 Spring Street, Mayer Block
Largest Wall Paper House in Town

Automobile Tires.
Inner Tubes Vulcanized
Lindsay Gas Lights and Fixtures
J. SWENSON'S BICYCLE SHOP
BELLEVUE AVENUE.

MONUMENTS.
Marble and Granite Headstones
Cemetery Posts and Curbing.
Lawn Rollers and Land Markers
JACOB J. MOHR 28 Long Wharf

DR. POWELL
Has returned and will meet patients as usual. Hours 9 to 12 a. m. 2 to 4 p. m.

Chat-Ta-Roi Cannel
Oak and Hickory Wood
FOR OPEN FIRES.
Pinniger & Manchester Co.
341 Thames Street.
Telephone 144.

A ROGERS ATHLETIC FIELD.

Association Charter Granted, and Plans on Foot for Enclosure for Work of the Teams.

Definite plans for an enclosed field for the use of Rogers High School athletic teams were set moving yesterday, when Head Master Frank E. Thompson of the school received from Secretary of State Parker the charter for the Rogers High School Athletic Field Association." The persons whose names are on the charter include members of the faculty, members of the alumni, and several others who have the welfare of the school at heart. With the arrival of the charter, it is planned to start work immediately in procuring a field. The charter members will meet and organize the association, taking into it others who are interested. While no site has been definitely decided upon, several are in view, among them the Civic League lot and the lot next to it, to the west, on Bedlow avenue.

Probably never before in the history of the school has there been so much interest and enthusiasm displayed towards athletics as this year towards the football team. Not only among the students at the school, but among many others the interest in the team has extended. The attendance at last Saturday's game, which was a tie with the Malden High School, was very large, and among the audience were seen, besides a large representation of the student body, many women, city officials and professional and business men.

A cheering squad of students has never had great success before, but now the need of one for organized cheering is recognized, and this year there has been one at each game, and each week it has increased in numbers. There have been several leaders for the squad, but a regular will be decided upon for tomorrow's game, which will be with the Rhode Island College Freshmen.

DONATIONS MORE PRACTICAL.

Hospital Committee Busy All Day Receiving Gifts from Institution's Many Friends.

Thursday was Donation day at the Newport Hospital—a custom established several years ago, that the many friends of this most worthy institution might help with their little mites toward its maintenance. During the day a committee of women received gifts of groceries, preserves, fruits, vegetables, etc. Mrs. Bradford Norman had charge of this work, and assisting her were Mrs. A. C. Landers, Mrs. Mary P. Sypher, Mrs. B. B. H. Sherman, Mrs. Walter N. Hill, Mrs. Walter Eldridge, Mrs. Harold Peckham and the Misses Jessie McLeod and Laura Barker. The committee was kept busy from 10 o'clock in the morning until 6 at night. It would be well nigh impossible to mention the variety of things sent; some were brought in baskets by small children, representing the offerings of the poor, who have come to love the institution for what it has done for them, while other gifts came by automobile from the well-to-do and the rich friends of the hospital. Miss Mary H. Patterson, superintendent, said that the donations seemed to be of a more practical nature than in previous years.

It was evident that the hospital had gained friends during the year, for, while many donations come from the same persons year after year, new friends are always added, including persons who have received treatment at the hospital, or their relatives, who feel grateful in one way or another for what the hospital has done for them.

MORE CROWD THAN FIRE.

Burning Clothes in Tilden Avenue House Cause Thick Smoke and Considerable Congestion.

At 6:56 o'clock Thursday evening box 27 rang in. It was a pleasant night and a convenient hour, and a big crowd responded. The fire was on Tilden avenue. The name avenue might give the uninitiated an idea that Tilden avenue, formerly Green lane, had some width, but its predominant feature is an absence of width; therefore, between automobiles and wagons and fire apparatus and people on foot, there was a congestion of everything for a short time. Some persons who started for the scene did not reach it, for causes for which they were not to blame, but because the recall rang at 7:04.

The fire was a closet in the house of Mr. Daniel O'Brien. The children were intent on Hallowe'en doings, and a girl had gone to a clothes closet for some raiment, and had lighted a match to find it. Then came the fire. The smoke was very thick, caused by burning clothes, but a chemical stream did all the work necessary.

ENGINE JUMPED THE SWITCH.

Tracks Blockaded for Five Hours, and Depot Moved to Between Elm and Poplar Streets.

When the 3:30 train in arrived close to Bridge street Thursday afternoon it left the rails and plunged along on the ties for some distance, going toward Long wharf instead of toward the Marlboro street depot. This caused a blockade of all tracks and the depot was temporarily moved to between Elm and Poplar streets. There was another mishap up the road somewhere which kept the wrecking outfit busy, so that it did not arrive here until late. The tracks were cleared by 8:20, and the regular depot once more went into commission. There was no particular damage; the engine just jumped the switch.

FOR THE SHERMAN FUNERAL.

Postoffice Ordered Closed in Discretion of the Postmaster, and Local Situation Uncertain.

Postmaster General Hitchcock has signed an order authorizing postmasters throughout the country to close their offices Saturday, on account of Vice President Sherman's funeral. The postmasters are to use their discretion so far as the business permits. He has also ordered all flags on postoffice buildings to be at half-staff for 30 days. The Treasury Department has ordered the closing of all custom houses for the funeral. It takes time for the orders to be circulated and up to as early hour this afternoon they had not been officially received here.

Postmaster Burlingame said this afternoon that he could do nothing until he received the orders officially and then he would be governed by conditions, the fact that the day is Saturday making the situation doubly difficult. The office may close part of the day, be closed in part, or there may be no closing at all. The same situation applies to the carriers and until the time comes it cannot be told what can be done. The postoffice has on duty today every available carrier and clerk, including substitutes. With the first of the month bills and all the campaign matter that is being mailed there is a decided rush and this is presumed to be the case in most cities.

BEGINNING OF A STORM.

Threatening of a storm seems fully borne out by the sort of weather supplied this afternoon. The southwest signal went up this morning and it looked and felt like a storm. The wind was southeast and blowing harder and harder until it was a regular gale. Then it began raining, shortly after 1, and the weather predictions were made good. There was no fishing or coasting business. The Block Island steamer New Shoreham started for the island but was back at 1 o'clock, having met a gale outside, with the wind still freshening.

PRAISE FOR THE WALKE'S CREW.

Secretary Meyer Commends Bravery Displayed in Accident Off This Port.

Secretary of the Navy Meyer in a letter to the commanding officer of the torpedo boat flotilla of the Atlantic fleet has given official recognition to the bravery displayed by members of the crew of destroyer Walke when several men of her crew and one officer were killed as the result of an explosion on board off this port, October 1. The Secretary commends especially Henry B. Schreuns, Leroy M. McCallum, William R. Spear, Stephen Ingham, Rasmus Christensen, Helge Olsson and Frank B. Conway.

THE NEW TITUS WINDOWS.

The new front, or more correctly, the new show windows of the Titus store have been completed and are in use for the opening. The windows take up practically the entire front and, owing to their size, it was necessary for special glass plates to come from the works. The glass is not as high as that taken out, for the top section of the windows has been modernized by leaded glass, containing "Titus" in the design. Complete new fixtures have been provided, including some handsome backgrounds. At present stoves have the call—heaters in the north window and cooking stoves in the south, with a demonstrator who is cooking things which make one hungry.

LOCAL BRIEFS.

—Barge Henry Flaath is in with a cargo of coal for the Almy Coal Company.

—Fishing sloop Thomas B. Congdon is hauled out at Williams & Manchester's.

—Mr. C. J. Lovingood went to New York this morning. Mrs. Lovingood is still at "Seaside."

—Mrs. Frederick Baltzly (Miss Alva Marsh) is guest of her parents, Mr. and Mrs. H. L. Marsh.

—Miss Stickney left this afternoon for New York and it is understood will go to Europe shortly.

—Flagship Patience of the Outer Fountain fishing club has gone into winter retirement at Williams & Manchester's.

—Commodore Gerry left this afternoon, whether for New York or to see how his son is campaigning in the Second district does not appear.

—Ex-Congressman William Paine Sheffield will speak at Republican rallies at Providence, East Providence and Barrington this evening.

—There is a more general display of flags at half staff today than was seen Thursday. The engine houses now have their flags up but not the schools, with the exception of the Rogers.

—The tug William G. Small has been taken by the Coastwise Dredging Company and Captain Walter Loring today took her up to Field's point, where the dredgers are at work.

—Among those who were obliged to remain over in Newport today on account of the failure of the New Shoreham to go to Block Island were Senator Christopher E. Champlin and Mr. J. Eugene Littlefield.

—At the annual meeting of the Rhode Island branch of the Woman's Auxiliary to the Board of Missions of the Protestant Episcopal Church, held in Providence Thursday, Mrs. Emery H. Porter of this city was elected one of the vice presidents.

—The cantata, "Seed Time and Harvest," by Myles B. Foster, will be given Sunday evening at the Second Baptist Church by a quartet consisting of Miss Cora Gosling, soprano and director; Miss Rowena MacLellan, contralto; Dr. H. H. Luther, tenor, and Mr. Daniel P. Boone, bass, with Mr. Leslie Peckham, organist.

—The Wickford line went to its winter time table today. The early trip for New York is omitted and the one from New York due here at 10:45 p. m. is also cut out. The boat will continue making the early trip, connecting with the train leaving New York at midnight and arriving here at 7:05 a. m. The postoffice also adopted winter arrangements today and the last mail closes at 5:30 every day in the week.

—Invitations have been received here for the marriage of Miss Amey L. Arnold, daughter of Mr. Israel Arnold of Providence to Mr. Charles T. Brownell of this city. The wedding will take place Wednesday, November 6, at 7 o'clock at the Church of the Mediator, Providence, and a reception will follow the ceremony at 52 Wood street. Mr. and Mrs. Brownell will be at home after January 1 at 111 Warner street, this city.

CHARGED WITH INCENDIARISM.

Frank Eckles of Block Island in Newport County Jail Awaiting Arraignment for Arson.

Frank Eckles, 32 years of age, was brought from Block Island Thursday afternoon, charged with having set fire to a house, barn and part of a store belonging to Mrs. J. Trueman Dodge. Mrs. Dodge is an elderly woman, and suffered a great shock about a year ago, when her husband Captain "True" Dodge, committed suicide by jumping overboard from his vessel. Eckles had a brother who was drowned in the Larchmont disaster.

Deputy Sheriff DeWolf went to Block Island Thursday afternoon on civil business, and the Block Island officials asked him to take Eckles in custody, which he did, bringing him to Newport on the boat in the afternoon. Eckles was locked in the Newport County jail, awaiting arraignment before Judge Franklin. It was expected that he would be arraigned this morning, but he was not, due to the fact that the warrant had not been issued.

SOCIAL ENTERTAINMENTS.

Dinners were given Thursday evening by Mrs. Cornelius Vanderbilt at "The Breakers", by Mr. and Mrs. W. A. Van Beuren at "Sunnyfield Farm" by Mrs. Charles Potter Kling at "Zabriskie House" by Rev. and Mrs. Roderick Terry at "Linden Gate," and by Mr. and Mrs. Richard T. Derby at their residence on Kay street.

Mrs. James J. Brown gave a Hallowe'en party at the Meunchinger-King, the guests participating in a number of novel games arranged by Miss Florence Tobin, Mrs. Brown's niece, in addition to old-fashioned country frolics. The guests included Captain and Mrs. William B. Caperton, Mr. and Mrs. Charles Potter Kling, Dr. and Mrs. John J. Mason, Mr. and Mrs. J. Fred Pierson, Mr. and Mrs. Albert Sterner, Mrs. Francis S. Watson, Prince Gennaro Caracciolo and Messrs. Daniel LeRoy Dresser and James Brett Stokes.

A MOTOR CASKET WAGON.

Newport has a new thing in the motor line, an automobile casket wagon, which Mr. Samuel W. Marsh has secured for the various purposes of his undertaker's business. The wagon is 18 feet long, weighs more than 4,200 pounds, with a six-cylinder 50-horse-power engine, and a carrying capacity up to seven and a half feet in length. It is similar to wagons used in other cities by undertakers and can be employed to carry persons to and from the hospital or for conveying bodies, specially for long distances. The auto is of the Mitchell type.

WHOLESALE PRICES AT RETAIL.

Fresh Pork to roast (whole or half loins)	15c
Sugar Cured Hams, (10 to 12 lbs each)	17c
Legs Lamb (6 to 8 lbs each)	18c
Fresh Hamburg Steak	15c
Ox Tails	3 for 25c
Fresh Chickens (3 to 3½ lbs each)	22c
Chops	2 lbs for 25c
Round Steak	25c
Sirloin Steak	23c
Tenderloin of Beef	40c
Sirloin Roast	25c

HENRY F. ROONEY, 251 Thames St.

ACKER, MERRALL & CONDIT CO.,
2 Washington Square.

Ramona Tea per lb 35c
A Choice Ceylon.

Plantation Coffee per lb 30c
A Perfect Breakfast Coffee.

DISTRIBUTORS OF GRAHAM-COURTNEY CIGARS.

Tel. 186 and 187.

I AM THE HOOSIER CABINET.

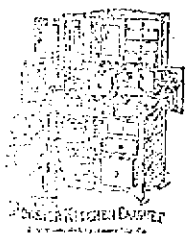

I want a place in your home. You need me, madam. I can save you thousands of steps every day. You can have an hour or two longer every day for other things. Let me work for you. I cost you nothing after the first few weeks, and I save you time, work and money all your life. Don't turn me away. Come down today and give me a chance to prove how useful I can be.

WALSH BROS., Sole Agents.

DEMOCRATIC RALLY

Realty Hall, Washington Square,

Saturday Evening, Nov. 2, at 8 P. M.

SPEAKERS:

CONGRESSMAN GEORGE F. O'SHAUNESSY,
Congressman Thomas L. Reilly of Connecticut.
Judge Frank E. Fitzsimmons, Hon. Thomas F. Cooney.
Hon. John B. Sullivan will preside.
Seats reserved for ladies.

A CROSSETT Russett on the Derby last—that's a brand new one. Broad shank, broad heel, drop toe. A real man's shoe.

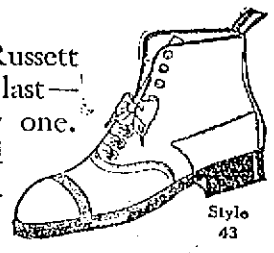

Style 43

Crossett MAKES THEM WALK EASY SHOE TRADE MARK $4 to $6 everywhere

LEWIS A. CROSSETT, INC., Maker
North Abington, Mass.

Sold at DOWNING'S, 191-193 Thames Street.

POLITICAL ADVERTISEMENT. POLITICAL ADVERTISEMENT.

NEWPORT

William P. Sheffield

FOR

Congress.

For Senator

VOTE FOR

R. LIVINGSTON BEECKMAN.

INDEPENDENT, LIBERAL, PROGRESSIVE
A STAUNCH REPUBLICAN.

A FRIEND OF NEWPORT—OF NEWPORT INTERESTS AND INSTITUTIONS. A TIRELESS WORKER FOR WHATEVER IS RIGHT.

A VOTE FOR
R. LIVINGSTON BEECKMAN
IS A VOTE FOR
PROGRESS, INDEPENDENCE, PROSPERITY.
AND A VOTE FOR

NEWPORT

AND NEWPORT'S INTERESTS.

AMUSEMENTS, LECTURES, ETC.

TEACHERS' RETIREMENT FUND BENEFIT,

At the Colonial Theatre,
FRIDAY AFTERNOON and EVENING.

Don't miss it! Secure your tickets of school children beforehand.

TURKEY SUPPER,

From 5:30 to 8:30 P. M.

THURSDAY, NOV. 14,

FAIR HALL, PORTSMOUTH.

Under the Auspices of the CHOIR GUILD OF ST. MARY'S CHURCH. Tickets 50c.

Dancing Free. Needle Work on Sale.
No Postponement.

ROLLER RINK

By Special Request
TONIGHT
7:30 to 10
Hallowe'en Party
SOUVENIRS to all.
Rink beautifully decorated.
SATURDAY NIGHT
10-12
Two Prizes to two best single skaters.
Admission 5c, Skates 20c.

POLITICAL ADVERTISEMENT.

Progressive Policies Defined

Under the Auspices of
THE WESLEY BROTHERHOOD.
At Thames St. M. E. Chapel, Brewer St.
Monday Evening, Nov. 4,
Eight O'clock.
All men are welcome.

RALLY

In the interests of Roderick A. McGarry, the workingmen's candidate for Secretary of State on the Democratic ticket, will be held at Washington Square tomorrow evening (Saturday), at 7:30 o'clock. A number of prominent labor men will be the speakers.

Concerning Your Eyes.

An optometrist is best qualified to determine what glasses your eyes need and how they should be worn. Lenses adapted to your eyes by an optometrist will relieve eye strain.

W. J. CARR,
REGISTERED OPTOMETRIST.
169 Thames St. Tel. 9815.

"SPALDING'S" Foot Ball Supplies.

Rugby Foot Balls, from $1.00 to $5.00.
Foot Ball Pants for 50c, 75c, $1.00, $1.50 up.

Spalding Head Harness,
Shin Guards,
Nose Masks,
Foot Ball Shoes,
Jerseys and Sweaters.

A. C. LANDERS & SON,
167 THAMES STREET.
Newport Agents for A. G. Spalding Bros.

FRED W. LAWTON,
259 Thames St. Tel. 193.

ENG. HOTHOUSE GRAPES
LG. SICKEL PEARS.
LG. ANJOU PEARS.
LG. COMICE PEARS.
LG. ALLIGATOR PEARS.
SNOW APPLES.
JONOTHAN APPLES.
PINEAPPLES.
LIMES.

PENDANTS, BAR PINS, BRACELETS

Are in the greatest demand for

Ladies' Jewelry.

We can show you many of the best designs of this season's productions. $2 to $20.

BLAINE

246 Thames Street.

Studebaker Farm Wagons, etc.

M. J. MURPHY. Tel. 220.

THE NEWPORT JOURNAL is specially adapted for mailing.

Hairdressing, Manicuring & Face Massage
By Experts at Moderate Prices

The King-McLeod Co.

Knit Underwear

For Men, Women and Children
In All Styles.

These cool days suggest a little better weight of knit underwear for the sake of comfort and health.

Among the new lines of knit underwear are these excellent values for the consideration of economical shoppers.

"Harvard Mills" Cotton and Wool, All Wool and Silk and Wool - - **75c, $1.00; $1.25**

Medium Weight Vests and Pants, **25c, 50c, 75c, $1.00**

"Munsing" Fleeced Vest and Pants, extra full sizes. Pants are full length and do not bunch at the waist, long or short sleeve vest, ankle pants at **50c**

"Subway Mills" Bleached Vest and Pants, fleece-lined - - - - - - **37 1-2c**

"Palmer" Ecru Fleeced Vests and Pants, full sizes and winter weights - - - - - **25c**

Ladies' Union Suits, medium and heavy weights in Cotton, Cotton and Wool and All Wool, per suit **50c to $2.00**

CHILDREN'S VESTS AND PANTS.

"Munsing" 2-3 Wool, Long Sleeve Vest and Ankle Pants, all sizes 3 to 15 years - - - - **50c**

Boys' Jersey Ribbed Fleeced Shirts and Drawers, extra value, all sizes - - - - **25c**

"Munsing" Union Suits for boys or girls, heavy fleece, per suit - - - - - - - - **50c**

"Musgrove" Girls' Fleeced Vests and Pants, long sleeve vests and ankle pants, 2 to 14 years - **25c**

Boys' Heavy Fleeced Shirts and Drawers 25c
Men's Double Back and Front and Double Seat Drawers, 80 per cent wool $1.00
Men's Vests, all wool, double or single front and back, drawers to match $1.25 and $1.50
MEN'S FLEECED SHIRTS and DRAWERS, a special value, 75c garment,
Men's Extra Heavy Ribbed Shirts and Drawers, 89c
"Wright's" $1.00 Fleeced Shirts and Drawers 50c 89c

BOSTON STORE

PROBABLY STRUCK BY MACHINE.

Policeman of Central Park Squad Found Dead on the Sidewalk.

NEW YORK, Nov. 1.—The body of Policeman Peter Fitzsimmons of the Central Park squad was found early today lying across a cement sidewalk near the Seventy Fourth street entrance of the park. It was evident from the bits of broken glass scattered about that he had been struck by a speeding automobile. The automobilists had apparently stopped their car and thrown the body of Fitzsimmons to the side of the road before resuming their ride through the park. There was no clue to their identity. From the appearance of tire marks, the police were led to believe that Fitzsimmons had stepped out into the road for the purpose of stopping the speeders and was purposely run down by the chauffeur.

STONE FOR KENSICO DAM.

Fifteen Tons of Dynamite to be Set Off in Quarry at One Blast.

VALHALLA, N. Y., Nov. 1.—Fifteen tons of dynamite—1,235 sticks in all—will be set off in one blast early tomorrow in the stone quarry at Kensico. The quarry is to be blown up to provide stone for the Kensico dam and reservoir, the longest in the chain of artificial lakes to be used in storing New York city's new water supply. People living within a distance of five miles are greatly worried for fear their homes will tumble down. The contractors say no damage will result. The quarry covers several acres and for more than a month drillers have been boring four-inch holes, from 15 to 20 feet, into the rock to contain the dynamite charges.

CAPTAIN EDWARD VAN WART.

Pilot on Board the General Slocum at the Time of the Fire Dead.

NEW YORK, Nov. 1.—Captain Edward Van Wart, who was pilot on board steamer General Slocum when that vessel took fire in Hell gate June 15, 1904, and more than 1,000 lives were lost, is dead at his home in Brooklyn, aged 73 years. On the day of the Slocum disaster Captain Van Wart was at the wheel when the cry of "fire" was given. He turned the steamer for North Brother island, where he beached her. He was exonerated of all blame for the disaster.

WHEN WOMEN VOTE.

Suffrage Will Give New Value to the Feminine Portion of Church Congregations.

[Rev. Arthur N. Taft, Colorado Springs, in the Churchman.]

May I call attention to a side of the question of woman's suffrage that I have never seen alluded to; I mean the new value it gives to the woman in the congregation?

I live in a state where women have the vote and I have come to believe most heartily in it, both as their right and as a matter of political wisdom. But quite aside from that, there is another thought worth considering. The majority of our congregations are composed of women. This is so everywhere in spite of every effort made to attract and hold the men. This is always a matter of disappointment to every earnest minister. We want to get the men to church for their own good, but in a state where there is equal suffrage the men do not hold the position of peculiar importance they do in places where they alone have the vote.

I am sure that part of the desire we all have to get men to church has been because they were the effective instruments of progress and reform. In all those matters that are part of the social awakening of the Church, it seemed of such indirect use to preach to women, while the men who did the work at the polls so seldom could be reached.

Under woman's suffrage, a congregation of women becomes equally worth while. When you have before you a body of women who vote eagerly and intelligently, it is a matter of vital interest to speak of movements, principles and reform that will bring nearer the kingdom of God among men. Believe me, it means something to a preacher to know that every devoted woman before him has just as effective a vote as her husband or brother whose ear you seek to reach in vain.

We still want the men; we need their help and judgment and the inspiration of their presence, but a congregation of women who have the vote does not give rise to the discouragement that must prevail in communities where they are still denied the suffrage. They no longer work chiefly by indirection, but are a direct force for righteousness that must be reckoned with.

LOCAL BRIEFS.

—Mr. and Mrs. Joseph Harriman have returned to their cottage on Bellevue court.

—Mr. and Mrs. J. D. Johnston closed their bungalow in Jamestown this week and have returned to their home in this city.

—Rev. Roderick Terry, D. D., Mr. George Gordon King and Miss Dorothy King returned Thursday evening from a short stay in New York.

—Mrs. Benjamin Hazard and Mrs. Charles Palmer have returned from New Ipswich, N. H., where they have been spending the last two weeks of October.

—Mr. George H. Rives, secretary of the American embassy at Rio de Janeiro, and son of Hon. George L. Rives, is at his home in Cobham, Va., on leave of absence.

—Lieutenant J. V. Babcock, formerly at the Torpedo Station, has been detached from duty as inspector of ordnance at the Whitehead Torpedo Works, England, and ordered to the navy Department, Washington.

—Rev. Martin K. Schermerhorn, formerly of this city, has connected himself permanently with Harvard University as research student in the departments of philosophy and of anthropology. He has spent the past year at Oxford University.

—Major Heldinand P. Young, quartermaster corps, U. S. A., formerly constructing quartermaster in charge of the work at Fort Adams and vicinity, has resigned as an officer of the army and his resignation has been accepted by the President, from October 30.

—The Wesley Brotherhood of the Thames Street Methodist Episcopal Church will devote its third and last political evening to the Progressives, thus having given each of the prominent parties a hearing for the political education of the members and others whom the Brotherhood has invited to be present.

—Surfman John Pinch of the Brenton's Reef life saving station found this morning near Castle Hill a 14-foot skiff, containing one oar on which the name "J. E. Clarke" was stamped. The boat was in good condition. It is thought that it belonged in the neighborhood of Point Judith and broke adrift from its moorings. J. E. Clarke is one of the fishermen who has traps in Point Judith salt pond.

FORECASTS ON THE ELECTION.

Managers of All Political Parties Positively Sure of Success.

House of Representatives Always Carried by Same Party Which Elects the President.

[Washington correspondence of The News.]

WASHINGTON, Oct. 31.—Political forecasting ripens about this time in every Presidential year. There has been a lot of predicting ever since the nominations were made, and, of course, the managers of all political parties have been giving out positive claims of success. Now, it is apparent that only one of the three leading candidates can be elected. The prognostications of the managers of the other two are wrong.

Naturally many Republicans hope that Chairman Hilles is right when he says President Taft will surely have 280 electoral votes, 15 more than enough to elect, with several states in the doubtful column. With some amazement we look at the claims of Chairman McCombs, who puts his hand over the map of the United States and says all or practically all will vote for Wilson. With considerable interest we study the claims of Chairman Dixon and ponder his enthusiastic claim that there is a ground swell or landslide coming for Roosevelt.

Mr. Hilles tabulates his figures by states. Mr. McCombs gives a few states with a few electoral votes as possibly Republican. Mr. Dixon does not specify beyond a dozen states, but says the uprising is bound to sweep the Progressives into power.

Most of the newspapers supporting the different candidates are following the predictions of the campaign managers and backing up their claims. They want their candidates to win, and to "lay down" before the election is not considered good political fighting. Newspaper correspondents, as far as possible, are following the policy of the papers they represent and with "ifs" and "on the other hands" they give the impression that there is a fighting chance or a hopeful outlook for their candidates.

My own personal opinion of the result of the coming election is that Governor Wilson will be elected by such a majority in the electoral college as will make the comparison go back to 1852, when the Whig candidate carried only three states. It does not take very much political sagacity to predict Wilson's success. With two candidates who have both been elected as Republicans dividing the Republican vote, it seems to me almost hopeless to think of Republican success or the success of the Progressive candidate. The elections in 1872 and in 1892 were very one sided. In my opinion the coming election will be more one sided than either of those which were termed landslides.

The Republicans have had 16 years of uninterrupted control, and many people want a change. Two years ago the Democrats carried the country in the Congressional elections. For many years a big victory two years before a Presidential election has been followed by the success of the same party in the greater contest. I might add that the "straw votes" and betting odds are largely favorable to Wilson, and while neither are sure indications of forthcoming results, they are confirmatory of the general conditions which so strongly indicate a Democratic victory.

To me Democratic success seems a natural outcome of all the conditions. Governor Wilson should receive most of the votes cast for Bryan four years ago. He will get many former Democratic votes which have been cast for Republicans during the Bryan years. In many states it is known that stand pat Republicans will vote for Wilson in order to defeat Roosevelt.

Possibly there will be 16,000,000 votes cast. Bryan had 6,400,000 votes four years ago. Defections from his vote to the other candidates will be made up by gains for the reasons stated. Let us say that Wilson will have 6,500,000 votes and the 3,500,000 are divided between Taft and Roosevelt. It would be an impossibility to arrange them in states so as to prevent a big Wilson majority in the electoral college.

In this connection it is well to remember that the bulk of the votes cast four years ago and that will be cast this year are in the Northern or debatable states. The vote was very light in the sure Democratic states of the South and will be light this year.

The House of Representatives is always carried by the same party which elects the President. This year will be no exception. The Democrats are likely to increase their majority in the House, and in my opinion they will carry enough state legislatures to give them control of the Senate.

Arthur W. Dunn.

COMFORTING WORDS.

Many a Newport Household Will Find Them So.

To have the pains and aches of a bad back removed—to be entirely free from annoying, dangerous urinary disorders, is enough to make any kidney sufferer grateful. The following advice of one who has suffered will prove comforting words to hundreds of News readers.

P. S. Bosworth, 25 Spring St., Newport, R. I., says: "For some time my back ached and I had pains across my kidneys. The kidney secretions were irregular in passage and caused me no end of annoyance. Doan's Kidney Pills were finally procured at Wright & Hay's Drug Store and they gave me entire relief. At that time I gave a statement for publication in praise of Doan's Kidney Pills and I now confirm all I then said."

For sale by all dealers. Price 50 cents. Foster-Milburn Co., Buffalo, New York, sole agents for the United States.

Remember the name—Doan's—and take no other.

LINCOLN & TILLEY, PLUMBERS

Personal Attention given to all work.
152 Spring St.
Telephone 863.
A. H. Lincoln. A. H. Tilley.

WILSON AND MARSHALL DAY.

Plans Completed for Parade With Which Democratic Campaign Ends.

NEW YORK, Nov. 1.—Arrangements were completed here today for the Wilson and Marshall parade tomorrow afternoon with which the Democrats will practically close their campaign in this city. The party in the reviewing stand at Fortieth street and Fifth avenue will include Governor Wilson, Congressman William Sulzer, Mayor Gaynor and Mrs. Wilson and her three daughters. The day is to be a Wilson and Marshall day all over the country. Governor Wilson's closing message to the voters is to be read at about the same hour at meetings in every city and practically every village in the United States.

GIFT TO GOVERNOR WILSON.

Presented With Brass Candlesticks by a Citizen of Schuyler, Va.

TRENTON, N. J., Nov. 1.—A pair of brass candlesticks which held the candles by whose light Thomas Jefferson read the election returns in 1801, have been given to Governor Wilson by Willis D. Clark of Schuyler, Virginia.

A TOTAL OF 97 STRIKES.

Over $1,000,000 Lost in New Jersey in 1912 Through Walkouts.

TRENTON, N. J., Nov. 1.—According to figures compiled by the state bureau of vital statistics $1,966,000 was lost in New Jersey in the last year through strikes. The total number of days lost was 1,004,000 and 89,000 persons were affected by the 97 strikes.

HOTELS AND RESTAURANTS.

PERRY HOUSE.
European Plan Only.
Restaurant Strictly First Class.
Open from 6 A. M. to 8 P. M.
DWYER & PURCELL
PROPRIETORS.

THE CLIFTON HOUSE.
AMERICAN and EUROPEAN PLAN.
115 Bellevue Ave., Newport, R. I.
3 Minutes from Casino. 10 Minutes from Beach.
Permanent and Transient Guests.
All Home-Cooking. Private Dining Rooms. Telephone 9306.
For Rates Apply to C. O. Berghman.

AQUIDNECK HOTEL
AMERICAN PLAN.
Large Airy Well Furnished Rooms. With Private Bath
OPEN FOR THE SEASON JUNE 15.
P. H. HORGAN, Mgr.

UNITED STATES HOTEL.
(Est. Richard J. Sharkey.)
206 THAMES STREET.
American Plan. Comfortable Rooms. With or without Meals.
RATHSKELLER.
Fine Liquors, Beers on Draft.

OCEAN STEAMSHIPS.

TICKETS AND TOURS.
Europe, Bermuda, West Indies or a special trip around the world. I can furnish you with tickets, travelers checks, etc., for any trip anywhere.
J. J. GREENE,
124 Thames St., General Steamship Agt

OPPORTUNITY!

What is OPPORTUNITY? It is the convenient meeting of the right TIME, the right PLACE, and the right OBJECT. This is your opportunity to possess a perfectly new piano—excepting for two months' use—at a greatly reduced price.
The TIME is now. There's no time like the present, especially just now, when our pianos are just in from summer rental; buy now and enjoy a new piano this winter.
The place is Plummer's.
The OBJECT is a BECKER BROTHERS Piano. That is all you need to know about it. Its name is its guarantee. Come in and we assure you perfect satisfaction in a fully guaranteed piano. Come in.
CHAS. S. PLUMMER,
Pianos and Stationery.
Oppo. Government Landing.

Lamson & Hubbard

Best in America

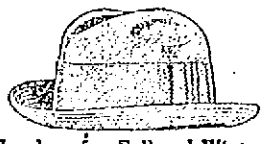

Leaders for Fall and Winter

FOR SALE BY
A. P. Jennings,
Newport.

WATER.
Persons desirous of having water introduced into residences or places of business should make application at the office of the Newport Water Works, 5 and 7 Marlborough street. Office hours from 8 a. m. to 5 p. m.

ARROW RUBBER BOOTS
Guaranteed to outwear any boot on the market of equal value.
Heavy Rain Coats $5.00.
Cotton Gloves 85c dozen pair.
J. T. O'Connell, 89 Long Wharf.

WEIGH WELL THIS COMPARISON!

The Welsbach Economical Home Light

The Quantity and Quality OF LIGHT YOU GET Depends Upon THE BURNER You Use
You Should Have the Best Burner You Can Get
HERE IT IS
To Introduce It Quickly We Make You This Special Offer:
We will put one or more of these "Welsbach Economical Home Lights" in your home and you can pay us 75 cents a month for three months with your gas bill and you will have paid $2.25, the price of the light.
In addition we guarantee the light against breakage for three months.
We could not afford to do this if the light was not all we claim it is, neither would we recommend it to you.
Order One Today.
This "Welsbach Economical Home Light" is sold exclusively by
Newport Gas Light Co.,
181 THAMES STREET.

AARON
Fall Styles
Imported and Domestic Models.
BON TON MILLINERY,
233 Thames Street. Phone 627.

A $5 Bill
Buys a Nonsuch Rotary Ash Sifter with a Galvanized Can reinforced with wood staves.
An outfit like this takes away all the disagreeable part from sifting ashes, can be used in your cellar without danger of covering your whole house with dust.
WM. B. SCOTT & CO.,
8-10 BROADWAY. Tel. 1046.

Lobs
CAPE AND WICKFORD OYSTERS
R
IN SEASON.
EDWARD L. SMITH,
469 THAMES STREET. Telephone 762
71 FISH AND FRUIT. 763

UNIVERSAL COFFEE PERCOLATORS.
The "Universal" excels all other ways of making coffee because the percolation is completed before the water boils. The patented valve and pumping process circulates from six to ten times more water than any other make. Prices from $2.25 to $8 according to size and pattern.
S. W. COGGESHALL, 201 Thames St.

Delivery on development orders in 24 hours, on development and printing 48 hours. Work done on the premises and we do not have to allow for shipment to and return from somewhere.
GEO. H. CHASE,
Corner of Broadway and Spring Street.

MILLINERY.

All the Latest Novelties
—IN—
Fall and Winter
MILLINERY.
G. H. KIRBY,
86 Broadway.

MRS. E. S. HOLMES, HAIRDRESSER.
Switches, Puffs, Transformations, Pin Curls, etc.
Hair Goods a Specialty; Combings Made Up.
Hair Dressing. Shampooing. Scalp Treatment.
195 Spring St. Phone 824.

OUR HARVEST SALE WILL END ON SATURDAY NIGHT.

This leaves you but a short time to take advantage of the special prices on staple merchandise that prevail during this sale. Hundreds of people who have bought the advertised goods during this sale have come back for more. This proves that the people appreciate the fact that we are giving them bargains. Among the specials for the last days are—

BLACK PETTICOATS of heatherbloom and sateen, with fitted tops, actual value $1.50 and $1.98, at 69c each

LADIES' and CHILDREN'S COAT SWEATERS, in heavy quality, at 69c each

MERCERIZED TABLE CLOTHS, in handsome patterns and large size. Only a few more left at $1.29 each

FLANNEL NIGHT ROBES, of unusual quality, in neat patterns, at 75c each

HOUSE DRESSES, in light and dark percale, high and low neck styles. Limited quantity left at 69c each

LADIES' WAISTS, in lingerie and tailor made styles. Also flannel waists in neat shirt styles, the regular $1.00 kind, at 69c each

LADIES' WHITE LAWN APRONS in good size at 11c each

SPECIALS IN BLANKETS, WHITE SPREADS, SHEETS, etc.

Remember Saturday is the last day of the Harvest Sale.

WM. B. SHERMAN, JR.,
145 Thames Street.
TEL. 995.

M. A. McCORMICK,
General Contractor and Builder
Concrete Building Blocks.
Boards for Jig Saw Work
MILL WORK
IN ALL ITS BRANCHES.
Plans and Estimates Furnished.
Office and Mill 4 Short St. Street.

TRAVELLERS' DIRECTORY.

JAMESTOWN & NEWPORT FERRY CO.
STEAMER BEAVER TAIL.
Leave Newport for Jamestown, Saunderstown: a 6 30, 7 35, a 8 [illegible] c 9 50, a 10 50 mail, a 11 50 a. m., mail, c 2 50, a 4 10, b a 5 17 [illegible] c 7 20, d 9 10, d 11 00 p. m.
Leave Jamestown for Newport: 7 00, 8 20 mail, c 9 20, 10 25, 11 [illegible] mail, 1 20, c 2 20 mail, 3 40, 4 0[illegible] mail, c 7 00, d 8 20, d 9 40 p. m.
STEAMER NARRAGANSETT, or J. A. SAUNDERS.
Leave West Jamestown for Saunderstown, a c 7 10, *8 10, a 8 40, a 11 [illegible] a12 30, a2 30 *3 30, a4 50, a5 5[illegible] Leave Saunderstown for West Jamestown, c7 40, 9 50, 11 50 a. m., 1[illegible] 6 30, 8 20 p. m.
a Connects to Saunderstown.
b Last trip to Saunderstown.
c Omitted Sundays.
d Saturday nights only.
* To Fort Greble only.

THE NEW ENGLAND STEAMSHIP CO.
TO NEW YORK.
Fall River Line.
Steamers
COMMONWEALTH AND PRISCILLA.
Leave Long wharf, Newport, daily at 6:15 P. M., due New York 7:00 A. M. Meal service a la carte. Orchestra each.

Wickford Line.
STEAMER GENERAL
LV. NEWPORT, LONG WHARF.
(Week Days Only.)
Lv. Newport, (L'ng wh) Due New York, (G.C.Ter) Lv. New York, (G.C.Ter) Due Newport, (L'ng wh)
Week Days only. 10:00 a.m. 1:05 p.m. 4:05 p.m. 7:15 p.m. Week Days only. 12:00 m. 3:00 p.m. 11:00 p.m. 2:05 a.m.
Har. River Sta. N. Y.

BLOCK ISLAND
—AND—
PROVIDENCE.
STEAMER NEW SHOREHAM.
Meal Service a la Carte.
Week days only Lv. Long Wharf Newport, 11:15 a. m., due Block Island 1:15 p. m.; Lv. Block Island 3:30 p. m., Lv. Newport 5:00 p. m. due Providence 6:45 p. m.
Tickets, etc. at City ticket office, 3 Thames St. and at Wharf Office, 141 Gardner, Agent, Newport, R. I.

SHORT LINE
—TO—
PROVIDENCE
—VIA—
Newport & Providence Railway
In effect Sept. 15th, 1912.
Cars leave Washington Square, Newport, for Bristol Ferry, Bristol Ferry for Providence—7:00 a. m., to Bristol Ferry only—7:50, 8:50, 9:50, 10:50, 11:50 a. m., 12:50, 1:50, 2:50, 3:50, 4:50, 5:50, 6:50, 7:50 p. m., to Union Street; 8:50 p. m. to Bristol Ferry, 10:30 p. m. to Union street.
Cars leave Union Station, Providence, for Newport via Bristol Ferry and N. H. & H. R. R., 7:15, 8:15, 9:15, 10:15, 11:15, a. m., 12:15, 1:15, 2:15, 3:15, 4:15, 5:15.
9:40 from Bristol Ferry to Newport. Theatre Trip leave Union Street for One Mile Corner, 7:45; arrive at Theatre 8:05 p. m.
SUNDAY TIME TABLE.
Leave Washington Square, Newport, for Bristol Ferry, Bristol Ferry for Providence 8:50, 9:50, 10:50, 11:50 a. m., 12:50, 1:50, 2:50, 3:50, 4:50, 5:50, 6:50, 7:50, 8:50 p. m. to Bristol Ferry, 10:30, 11:15 to Union Street.
Leave Union Station, Providence, for Newport—9:15, 10:15, 11:15, a. m., 12:15, 1:15, 2:15, 3:15, 4:15, 5:15, 6:15, 7:15, 8:15, 9:15 p. m. 9:40 from Bristol Ferry to Newport.
Training Station cars leave Washington Square—7:00 a. m. then hourly until 11:00 p. m.
G. M. TOWLE, Agt.

PROVIDENCE, FALL RIVER AND NEWPORT STEAMBOAT CO.
Steamer Leaves Newport for
PROVIDENCE
Week days only 8:30 A. M. Returning leaves Providence 4 P. M. Sundays Providence Mondays, Wednesdays and Saturdays. Conanicut, Mondays only. Subject to change without notice.
H. E. WINDSOR, Agt.

THE Muenchinger-King Hotel
BELLEVUE AVENUE

What Susan Told Her Sister
Read Below And Know The Secret of A Good Breakfast.
"Susan", I said to my newly married sister one morning, as stack after stack of delicious griddle cakes melted away before our appetites like snow-flakes on the river. "Susan, where *did* you get the recipe for these delicious cakes? Let me know at once, so that I can have Mamma [illegible] a delightful breakfast treat at home."

The Best Breakfast
"My dear," answered the [illegible] "If you live long enough you may even learn the identity of the Man in the [illegible] and who struck Billy Patterson's [illegible] never be able to make perfect golden [illegible] gems, muffins and waffles without Aunt Jemima's Self-Rising Pancake Flour. That's the great secret. [illegible] Jemima's to your grocer. [illegible]
Aunt Jemima's Pancake Flour is made from the three great life sustaining grains, wheat, corn and rice—blended into a wholesome, healthful and appetizing food product. There is one Aunt Jemima's—once used you'll have no other. Order a package today from your grocer. Save your Aunt Jemima Top Coupons and get the Fairy Land Family for the children.

Hudson River Blue Crushed Stone
For Paths and Driveways
BLUE SCREEN GRAVEL
ALL SIZES.
J. K. SULLIVAN

THREE NOTABLE ADDRESSES.

[Continued from Tenth Page.]

which was not redeemed by a vote for two battleships when the Democratic caucus, frightened by an indignant people, released its members for a formal vote, without result.

The coming year is to witness a great loss to naval stations about Narragansett bay, as well as to the state at large. For many years Newport has been honored by having George Peabody Wetmore in the United States Senate. He has diligently, ably and efficiently looked out for every Rhode Island interest in the national government. His disinterested and able public service is known to every one in this city. He has seen the naval stations in this section of the state grow and enlarge until they have attained their present size, and that growth is very largely due to his devoted attention to their interest. This entire community profoundly regrets his retirement from public office.

If elected, I would support and endeavor to extend the naval and military stations in this state. I would support the civil service tenure and endeavor to secure fair treatment to all the employes of the government and the proper adjustment which the character of their service warrants.

Having during my previous term obtained an increase in the wages of the machinists at the Torpedo Station, I would work to have these wages again increased until they shall equal those paid in other navy yards. This is simply justice when we consider the skill required in their work as compared with that elsewhere. I believe it wise to continue and extend the work on battleships, torpedoes and other naval appliances in the government yards.

In the solution of all the problems that press for solution by the national legislature, I pledge myself to give my best effort, with no purpose but the common good.

The present prosperous condition of the country is due to a great extent to the wise administration of President Taft. He has conscientiously and ably exercised the power entrusted to him. He has impartially executed the laws, without favoritism. We are invited to exchange his experience, integrity, courage and judgment for the uncertainties of Wilson or the vagaries of Roosevelt. The patriotic citizen can have no hesitation in supporting the Republican ticket at this time and continuing the conditions of returning prosperity.

The Song.

The chairman said it had been expected to have the club's good friend, Mr. Burchard, to speak, but owing to illness he was unable to be present. He mentioned Senator Beeckman's name and this brought the gathering to its feet with prolonged cheering and applause. When the chairman could make himself heard again he said there had been spasmodic efforts on the part of some to do something. They did little and then the effort died and was forgotten. He believed now is the time to come together and do something for our own interests. He suggested that it was a fit time to sing from the leaflet which had been distributed and the following was sung, accompanied by the orchestra:

Our Congressman.

[Tune—Everybody's Doing It Now.]

Come on! come on! now's the time!
Let us—let us get in line.
Sheffield is the man
That we will and can
Send to Washington—Boom!
Well! well! well! Will you look!
Did you get this cooking-book
From O'Shaunessy?
That is all that he
Can get from Washington—Boom!

Chorus.

Everybody's doin' it, doin' it, doin' it.
Everybody's doin' it, doin' it, doin' it.
They are working for a Newport man
Who has got the brains to think and plan,
And will do for us the best he can.
Hes' man! Hes the man!! He's the man!!
He's the man! He's the man!! He's the man!!!
Boom!!!

We will all be doin' it, doin' it, doin' what?
We will all be doin' it, doin' it, doin' what?
We will vote for Sheffield, of course,
We will shout until we are hoarse,
And he'll be elected because
Everybody's wantin' him now.

The specialty was well rendered, there being many good singers present and the Amphion orchestra, which had been giving great satisfaction, proving a good leader.

Mr. Harvey, continuing, said he had a pleasant surprise to spring. There had been much misconstruing of late and the electors should show that they resent the slanders which have been published. Senator Beeckman had consented to say something on the subject. Another period of applause followed.

Mr. Beeckman.

Mr. Beeckman said it was his first appearance on any stage, but since his friend, Mr. Dresser, had seen fit to slander him he desired to answer the five questions which Mr. Dresser had put and apparently considered to be intelligent ones.

The first question asked was as to what he knew about the 87 blank ballots cast last year in the Fourth ward. Mr. Beeckman said he had never heard of the subject until Mr. Dresser asked his questions. He presumed that blank ballots are often found, but did not know how anyone but those depositing them could be expected to know the ways and wherefores under our system of voting.

Mr. Dresser had asked, second, what Mr. Beeckman knew about the Sherman estate, opposite the Fourth Ward polling place. The speaker said he knew it to be a small room, the same as similar places in the Second and Third wards, where the workers go to check up the lists and whence orders are issued to bring voters to the polls who have failed to put in appearance. Had Mr. Dresser known more about politics, he would have known that this has been done for years by both parties.

The third question is whether the speaker considers it moral to hire a big store and give away liquor on election day. "I consider it most immoral and indecent and if any one insinuates that I did such a thing he is a most unqualified liar".

The speaker said the fourth question was too foolish to consider, but he would answer it. He asked if any one could imagine him to be such a "blooming idiot" as to say that he declined the nomination of lieutenant governor because he did not feel competent to fill the office and preside over the senate. He said the nomination was not offered to him, and that he felt competent to fill the bill. Some one shouted, "You sure are."

Last, Mr. Dresser accused the speaker of hiring lawyers to frame a bill to cater to the workingmen for their vote. Mr. Beeckman said he did employ lawyers to help him on the workingmen's compensation act, because he wished it right. What he paid the lawyers was none of Mr. Dresser's business, but he did pay them for the work. They assisted him in studying every act of this kind which could be found, even the laws of Australia being sought for enlightenment. When the law had been whipped into shape it was submitted to a number of leading manufacturers for their approval, and also to the labor unions. When these two factions agreed to it he believed he had secured what was needed and sought assistance in having it passed.

Mr. Beeckman said he did not desire to ventilate any hard luck stories to influence the voters, but hoped they would all think and then vote straight. He spoke freely and with force. There was more loud applause and cheering.

Chairman Harvey upon rising said Mr. Beeckman had shown his ability and where he stood, in his remarks. He then proceeded to introduce ex-Governor Augustus E. Willson of Kentucky.

Mr. Willson.

An attempt to report the latter's speech in any form which pretends to be a real report would be a failure, for type does not carry personality and so much is in the speaking rather than in the words. He made no attacks and all through impressed his audience that it was his belief that a man has a right to his own convictions, and that if he seems to go wrong the way to convince him that such is the case is not by the statement that he does not know anything.

The speaker claimed to be something of a Rhode Islander, as his mother was born here. Still, if he were to have the choice of where he was to be born he thought Kentucky would be for his preference, though he admitted that he found Rhode Island and her people much to his liking. He said the American people are much the same the country over, though each section has its ideas of other parts. He is not a candidate for any office and did not have the money to donate to the campaign, and so was a volunteer speaker in the campaign, believing he was working for the welfare of the country.

He objected to having it said that the mistakes of the Democrats are due to not knowing any better, for he said he had been elected governor by 20,000 of them voting for him, a Republican nominee. The Democrats just seem to be hoodooed, for they either take up the wrong plan, or when they hit on the right one it is at the wrong time. He said he believed it foolish to make a change when things are going so well and agreed with what Mr. Harvey said about the high cost of living. He had been educated in college as a free trader, but when he came out and mixed with those who were earning a living he found that the theories of the learned professors were wrong. He said the Republican tariff and party do not rule England, German, Austria, France or even China, yet all are complaining of the increased cost of living and do not have our comforts.

Governor Willson thought both Roosevelt and Wilson fine gentlemen and believed that for the honor of the country none but this class of men should be nominees. He believed they should be treated with respect but that so long as they are misguided others should not be misguided by them.

Roosevelt owes everything to the Republican party, for it made him what he is, and if he gave his whole life to it he could never repay his debt. But for the party he would never have been heard of. The speaker then gave attention to some of the colonel's impractical preachings and predicted that something is going to drop, and soon. He said that if there had been any luck with the Democratic party it would have made good under Cleveland, who was a big-hearted and brave American, but the party is fated. He asked his listeners to go home and ponder over conditions, tell their friends what they believe and then go to the polls.

The chairman read letters of regret from Governor Pothier and Congressman Utter and a telegram from Mr. Burchard.

Alvah H. Sulloway offered a resolution on the death of Vice President Sherman, which was adopted, and Colonel Edward A. Sherman presented a resolution of regret on the condition of Congressman Utter, which was likewise treated.

"Meet Me at Barney's".

A Popular Style

Victor Victrola

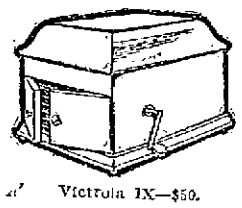

Victrola IX—$50.

If you have been denying yourself the luxury of purchasing a more expensive style of Victor-Victrola, here's the instrument you've been waiting for.

$50 for a genuine Victor-Victrola! Of course, you'll get one now.

Other Styles

$15 to $250.

Barney's MUSIC STORE

Newport Transfer Express Co.

Baggage and Freight.

Main Office, 320 Thames St

The only Express Company checking baggage from residence to destination. Consignments of freight solicited. Information in regard to baggage or freight cheerfully given.

Tel. 371. Call Us Up
739
d051 FRANK J. HUGHES, General Manager.

Branch offices: Stable, Marsh Street. Fall River Line Wharf.
(Fall River Line Ticket Office.)

Liggett's Hall & Lyon Stores

MODERN DRUG STORES OF QUALITY, SERVICE AND CUT PRICES.

PURE ANALYZED DRUGS

SPECIALS FOR SATURDAY

25c bot. of 100 2-gr. Quinine Pills	19c
50c bot. of 100 5 gr. Lithia Tablets	39c
25c bot. 100 5 gr. C. C. Cascara Sag. Tabs.	19c
75c 1-lb. bot. Gran. Eff. Sodium Phosphate	45c
15c 1-lb. pkg. Powdered Borax	10c
50c Pint bot. Imported Bay Rum	39c
25c tin 1 doz. Fresh Seidlitz Powders	19c
35c Quart bot. Denatured Alcohol	25c
40c 1-lb. pkg. Cream Tartar	29c
25c 4 oz. bot. Ess. Peppermint	21c
8c 1-lb. pkg. Soda Bicarb	5c
90c 1-2-pint bot. Ess. Pure Vanilla	59c
40c 1-2-pint bot. Sweet Tinct. Rhubarb	29c
15c Powdered Orris Root, 4 ozs.	11c
25c Zinc Ointment, 1-2 lb.	19c
15c Chalk and Orris, 4 ozs.	11c

What Liggett Service Means to You--

Liggett Service means that every courtesy known to modern merchandising is extended to Liggett's customers.

Liggett Service means that you cannot possibly make a mistake in either quality, price, delivery, guarantee of satisfaction, nor any other thing you have a right to expect from those whom you favor with your patronage.

Liggett Service means that you can never buy any article carried by a first-class drug store at any lower price anywhere else; for Liggett's are never knowingly undersold under any circumstances.

Liggett Service means that every transaction you have with any Liggett store is subject to the definite understanding that it must be satisfactory to you in all respects, and if, perchance, it is not, you are entitled to, and will receive, a full refund of your money without question, quibble or controversy, or even insistence upon the reason for your dissatisfaction.

Liggett Service means that you are absolutely SAFE in everything, find everything of the highest quality and get it at the lowest price known, delivered free at your home.

TOILET GOODS

SPECIALS FOR SATURDAY

5c cakes Ivory Soap (Three Cakes to a Customer).	3 for 10c
EXTRA SPECIAL! 25c Rexall Pearl Tooth Powder	2 cans 25c

FREE!—A Full Size 25c can Violet Dulce Talcum Powder with each 50c jar Harmony Cold Cream purchased tomorrow.

35c Rubberset Tooth Brushes	23c
50c "Intense" Perfumes, 10 odors, oz.	29c
15c cakes Ku-te-fave Soap	9c
50c bot. "New England" Toilet Waters	39c
10c cakes Physicians & Surgeons Soap,	4 for 25c

FREE!—A 10c Face Chamois with a 50c box Alma Zada Face Powder.

10c Real Orange Wood Sticks	5c
1.25 "H. & L." Imported Hair Brush	87c
15c cakes Munyon's Witch Hazel Soap	4-25
39c Nail Scrub Brushes	25c
Pear's Glycerine Soap, (unscented), cake	12c

SPECIAL!
$2 Value
"American Beauty" Water Bottles
Two-Quart Size.
All rubber, chocolate color, best quality; patented handle; unbreakable stopple, packed in special flat box.
Guaranteed by Us for One Year. 1.49

SPECIAL!
$2.50 Value "American Beauty"
FOUNTAIN SYRINGES
Red Para rubber linen lined. An exceptionally serviceable article. Equipped with rapid flow tubing and three hard rubber pipes.
Guaranteed for two years.
Two-quart Size 1.79

SPECIAL!
$3.00 Value "Maximum"
NEEDLE-SPRAY SYRINGES
Bulb and pipe, moulded in one solid piece from the highest grade chocolate color rubber. Has hard rubber needle spray cap. A syringe of exceptional merit, sold only at our stores.
In a convenient Box 2.49

SPECIAL!
$1.25 Value
"Red Star" Water Bottles
Moulded without seams; neatly embossed surface design.
Guaranteed for ONE Year.
Two-quart Size 98c

CANDY SPECIALS.

40c Chocolate-Dipped
FLEUR DE RAISINS
TOMORROW,
A POUND 29c
Delicious 40c Chocolate-Dipped
CREAM WALNUTS
TOMORROW,
A POUND 29c
Our Greatest Special—
JORDAN ALMONDS
Same Grade as Sold Elsewhere at 60c lb. Our Price 29c lb
You can secure this quality only at our store. We buy the factory's entire output.
Take Home a Pound of Famous
FENWAY CHOCOLATES
A choice assortment of nut, cream and fruit centres, heavily coated with a delicious chocolate and attractively boxed.
In ½ lb., 1, 2, 3 and 5-lb. Boxes
At 30c 1-2 lb.—60c lb.
FRESH SHIPMENT EACH WEEK
of LIGGETT'S Chocolates, FENWAY, Reputation, Lowney's, Schrafft's, Apollo, Coronet, Huyler's and other well known makes. Buy your boxed candies here and be assured of having them absolutely fresh.

Seasonable Rexall Remedies

Each of more than 300 Rexall preparations is a tested prescription—for one particular ailment. If this medicine does not benefit you to your complete satisfaction, bring back the empty bottle and we will refund your money. Try them on this broad guarantee.

REXALL CHERRY BARK COUGH SYRUP
Pleasant to take and very efficient in relieving Coughs, Colds, Throat Irritations, etc. 50c and 89c

REXALL LIVER SALTS
Excellent for relieving dizzy headaches, sluggish livers and constipation... 45c

REXALL MALT-TONE
Highly recommended for all catarrhal troubles. This remedy has relieved very severe cases. Two sizes.... 50c and $1

REXALL EMULSION COD LIVER OIL
An effective remedy for lung colds and coughs. Made from our own private formula. 75c

Rexall "93" HAIR TONIC
Affords a commonsense, scientific treatment for the relief of hair troubles. It will impart new strength and life to the hair and tends to promote hair growth if that be at all possible. Removes dandruff and makes the hair silky and glossy. We urge you to try it. TWO SIZES—
50c and $1

DON'T GO HOME
Without First Enjoying a Glass of Our
PERFECT SODA
We make our soda as good as we can—always pure, rich and delicious. Most stores want a big profit and cut the quality in various ways to get it. One reason why Liggett's Soda is THE BEST in every city in which there is a Liggett Store.
TRY OUR
Perfect Chocolate Soda, 5c

Liggett's AMERICA'S GREATEST DRUG STORES

The Rexall Stores

Cigar Special!
We have just received a shipment of high-grade Imported (Duty Free.)
MANILA CIGARS
And will place them on sale tomorrow at—
7c 4 for 25c
$6 for 100
These cigars represent the finest of their type and are part of the limited quantity that the U. S. Government allows to be imported without a heavy duty. For this reason they can be sold at the above price.

TRY SOME!

Special Saturday Only.
10c OFFICIAL SEAL
5c Straight, Box of 25 $1.25

FREE TOMORROW!
A 10c "LaMarca" Cigar
To every customer making a 25c or over purchase of anything at the CIGAR DEPARTMENT.
Don't miss this opportunity of trying one of these excellent cigars at our expense.

WASHINGTON SQUARE, NEWPORT—Other Stores in BOSTON, PROVIDENCE, NEW YORK, WORCESTER, LOWELL, SALEM, BROCKTON, PAWTUCKET, HOLYOKE, HAVERHILL, PATERSON, TROY, LAWRENCE, SYRACUSE, BUFFALO, TORONTO, DETROIT, COLUMBUS, BALTIMORE.

GREAT BARGAINS —IN— FURS.

Prolongment of Sale Till SATURDAY, NOV. 2.

By order of our New York firm we must dispose of all our goods at any reasonable offer.

We sacrifice a fine assortment of Fur Sets consisting of: Mole, Lynx, Cross Fox, Skunk, Black, Grey and Red Fox, Natural and Blue Wolf, Fisher, Muffin, etc.

Ladies' and Gents' Coats in Marmot, Mascot Pony, Coney, Caracul, Seal, etc.

R. H. Nawi & Co., 210 Bellevue Avenue.

LIGNITE FLOOR VARNISH

Is guaranteed to give the best results—for floors, oil cloths and linoleum.

Ask for Lignite, at

W. B. SCOTT & CO'S., 8 Broadway, Newport, R. I

JAMES M. MEIKLE, Mason and Contractor.

Cement Tile, Brickwork and Plastering.

Phone 112, Morton Avenue.

THE LAPPIN STORE,
Newport's Sole Agents
Barrett, Nephews & Co., Established nearly a Century. Old Staten Island Dyeing Establishm't

CLEANING.
BLANKETS .....from 50c.
Men's or Women's Suits .....from 2.75
Lace Curtains.....from 50c.
Plumes.....from 25c.
Willow Plumes.....from 75c.
Lace Bed Spreads..from 1.50

DYEING.
CARPETS (Brussels) 25c. per running yard
CARPETS. (Wiltons, Velvets, Axminsters) 40c. per running yard.

Dry cleaning is just as good for the house goods as it is for the wardrobe.

Telephone or drop us a postal and we will call for your package today.

THE LAPPIN STORE
149 Thames St.

IN AGONY WITH ITCHING

"About four years ago I broke out with sores on my arms like boils. After two months they were all over my body, some coming, and some going away. In about six months the boils quit, but my arms, neck and body broke out with an itching, burning rash. It would burn and itch, and come out in pimples like grains of wheat. I was in a terrible condition; I could not sleep or rest. Parts of my flesh were raw, and I could scarcely bear my clothes on. I could not lie in bed in any position and rest. In about a year the sores extended down to my feet. Then I suffered agony with the burning, itching sores. I could hardly walk and for a long time I could not put on socks. All this time I was trying everything I could hear of, and had the skill of three doctors. They said it was eczema. I was nearly worn out, and had given up in despair of ever being cured when I was advised by a friend to try Cuticura Remedies. I purchased Cuticura Soap, Ointment, and a bottle of Resolvent, and used exactly as directed. I used the Cuticura Remedies constantly for four months, and nothing else, and was perfectly cured. I have not had the least bit since." (Signed) E. L. Cate, Exie, Ky., Nov. 10, 1910. Cuticura Soap and Ointment sold throughout the world. Send to "Cuticura," Dept. KK, Boston, for a liberal sample of each, post-free, with 32-p. book on the skin and scalp.

ANTIQUES.
MISS LAWTON'S, 47 BRIDGE ST.
Andirons with claw feet, Historical Blue Plates, Secretaries, Chairs, Desk, Mirrors, Clocks and Books.
Telephone 2160 Hours 10 to 5.

REAL ESTATE AND INSURANCE.

TO LET.

Cottage of 6 rooms; also ample stable or garage accommodations, near Washington street, would rent house, which is almost new and has modern improvements, by itself.

FOR SALE.

Some building lots, 1st, 2d and 3d wards, at moderate prices.

SIMEON HAZARD, 32 Franklin St.

BUILDING LOTS

On Bayside Avenue, Sycamore Second and Third Streets.

EDWARD L. SPENCER,
REALTY BUILDING.

FOR SALE.

House Bay View Ave.	$6,700
House Tyler St.	4,200
House Calvert St.	3,300
House Van Zandt Ave.	4,400
House Hall Ave.	4,200
House Carroll Ave.	3,700

Building lots for sale in all parts of the city.

WM. E. BRIGHTMAN,
164 Bellevue Ave.

FOR RENT.

Cottage of six rooms, modern improvements; new; $20 and water rates. Good location.

Cottage on Whitehall street, modern improvements. Rent $21.

WILLIAM LOFTUS, 234 Spring St.

Attractive Villas and Cottages for sale.
Also Farms and Country Places on the Island.
Insurance in strongest Companies.
Rentals for season of 1913.

FREDERICK H. PAINE,
Bellevue Avenue and Catherine Street.

JAMESTOWN, R. I.
FOR SALE.

Building Lots on Ocean Highlands, Cottrell Farm, Gardner Farm, Shoreby Hill and Carr Platt.

—APPLY TO—
C. E. WEEDEN.

FOR SALE.
50 Feet Frontage on Bath Road.
VERY EASY TERMS.
APPLY to DR. HEARD'S STABLE.

FOR SALE.

2 Tenement House, modern improvements, near St. Mary's Church, Price $4,300.

2 Tenement House, Carey Street, Price $3,500.

7 Room Cottage, Roseneath Avenue, all improvements, Price $3,000.

Clarence A. Hammett Co.
323 THAMES STREET.

FOR RENT.
DESIRABLE PROPERTY
—AT—
LAKEWOOD, NEW JERSEY.
DeBLOIS & ELDRIDGE
569 Fifth Ave., N. Y.

Building Lots for Sale.

We will sell building lots on the Howard Smith Estate on Mount Vernon Street as low as $400. You will never get an opportunity to purchase lots in the center of the city at prices like this again.

J. B. PARSONAGE & SON,
Real Estate and Insurance,
10 Franklin St., Opp. Postoffice.
Newport, R. I.
No telephone inquiries answered.

Dennis Shanahan,
Hay, Grain and Salt.
POULTRY AND DAIRY FEEDS.
COMMERCIAL WHARF.

The Newport Journal
AND WEEKLY NEWS.
Is especially adapted for mailing.

NO MORE FLAMBEAU CLUBS.

Rumbelow's Sad Experience in Jack Lantern Parade Discourages Further Participation.

[Boston Post.]

"Some of the enterprising citizens of this suburb have decided to organize a flambeau club," said Fessenden. "A good many distinguished speakers are coming here before the campaign closes and they'll be greatly impressed if they see an up to date flambeau club."

"I have no doubt they would be," replied Rumbelow. "They'd want to know how so many feeble minded individuals escaped from the asylum. You go ahead and organize your jack lantern club, Fessenden, but you can count me out. I don't care three whoops who's elected next November, and if a speaker comes here to exhibit his line of tomfoolery at the town hall you couldn't drag me there with a yoke of oxen, so all the time you put in coaxing me is time lost.

"Two years ago there was a campaign on and the people around here were all worked up over it when they should have been digging their potatoes. Congressman Halibut consented to come here and make a speech and nothing would do but he must be met at the railroad train by a flambeau club. Traphagen, who always butting in where he has no business to be, elected himself chairman of the arrangement committee. He dug around all over town and managed to rake up 20 or 30 tin torches, and then he came over here and said I'd have to take part in the parade and carry one of those blamed torches. He wouldn't take no for an answer, confound his picture. He put it so strong that I consented to go.

"Well at 8 o'clock in the evening, when the train was about due, we goats all lined up and were assigned our torches and marched down to meet the Congressman. I hadn't gone a block before I realized that something was wrong with my torch. It was leaking and I smelled like the Standard Oil Company. I tried to halt the procession long enough to fix the blamed torch, but Traphagen wouldn't stand for it. He said we were behind time already and only a caitiff would kick against being smeared with kerosene in such a sacred cause.

"We reached the depot just as our train came in and lined up with our torches going full tilt, and the Congressman looked at us as though he had never seen a more attractive bunch of freaks. He began making a few remarks, saying how his bosom swelled with pride, when that torch of mine, which had been sputtering as though it had the croup for a long time, exploded and air was full of burning coal oil and smashed tinware. The Congressman's shirt front was on fire in half a second and everybody within 10 rods was trying to extinguish himself and was yelling for the fire department. The plume in Traphagen's hat took fire, and instead of throwing his hat away he went charging around begging people to get the hook and ladder truck. I never saw a man in such a panic before or since.

"They all blamed me for that catastrophe, and the Congressman insisted that I should be lynched on the spot. He knew as well as you know that I wasn't to blame, but he wouldn't listen to reason and he chased me all the way home and then threw a brick through my window. The next day all of the patriots were around insisting that I should make good the damages, and it was a month before I dared make a public appearance. You must have known all about that episode, for it was town talk for a year, yet you have the nerve to come over here suggesting that I take my life in my hands again.

"It won't do, Fessenden. All your plots and conspiracies are useless, for I have lived and learned and I know that your one ambition is to run me out of this suburb. And there you go, leaning against the fence that I painted just an hour ago, and I suppose you'll want me to buy you a new suit of clothes."

REINDEER FOR CANADA.

[London Globe.]

Shortly before Earl Grey left Canada on his return to England he suggested the establishment of a herd of reindeer in the northern parts of western Canada. Earl Grey had always taken a deep interest in the work of Dr. Grenfell on the Labrador coast and in northern Newfoundland, mindful of the great boon the reindeer has been to the people there in furnishing transportation, meat and milk. Last year the forestry branch of the department of the interior at Ottawa purchased 50 reindeer from Dr. Grenfell and shipped them in the Great Slave Lake district. Now that experience has shown that the deer can be shipped with a fair degree of success and that the animals can quickly adapt themselves to the climatic and other conditions of the remote parts of the northwest, the herd will be increased by other large shipments. There is now no doubt that the reindeer will be a boon to these northern districts.

The policy which the United States government is following in Alaska might be laid down in Canada. The plan followed in Alaska is that any responsible man who wishes to establish a herd of reindeer for himself may do so by making application to the government for as many as he can feed and care for. He is given over 20 or 30 animals, as the case may be, and at the end of a certain period—three or five years, as agreed upon—he must return the same number to the government, and keep for himself all the surplus stock bred and raised from the herd during the stipulated term.

TAXING THE CAT.

[Westminster Gazette.]

Switzerland is the land of political and social experiments, and we usually legislate with one eye on that little country of federation, democracy, referenda, prohibition, compulsory service and liberty. And now Switzerland—or, at least, that bit of it about Lucerne—proposes to put a tax on cats. We shall watch that experiment with interest, for the tax will not produce much revenue, but will spell—let us not shirk the word—protection against the enemies of birds and sleep. Each cat shall wear a collar with its registered number; the cat without a number will be arrested and destroyed. Wherefore the people that like cats will keep them indoors or pay for their outdoor amusements. Other people's cats are always a nuisance, and the collar and the tax will place a certain responsibility on the cat, and—what is more important—on its owner.

STOVES.

New and Second Hand
All Sizes and Kinds.

Heating Stoves from $2.50 up.

Ranges from $6.00 up.

We furnish you repairs for any stove made. We carry stove pipe elbows, caps, stove boards, etc.

RUGS.

It will pay you to see our assortment of carpet size rugs before buying. Tapestries, Smyrnas, Axminsters and Shirvans.

THE I. X. L. CO.,
Tel. 1605. 126 Broadway.

A LARGE WELL KNOWN COMPANY about to spend $100,000 on a tremendous advertising campaign, requires the services of a bright man or woman in each town and city. The work is easy, pleasant and highly respectable, and no previous experience is necessary. We will pay a good salary and offer an unusual opportunity for advancement to the person who can furnish good references. In addition to this salary we offer a Maxwell Automobile, a Ford Automobile and over $3,000 in prizes to the representatives doing the best work up to December 31. In your letter give age and references. Address Ira B. Robinson, Advertising Manager, 3661 Beverly St., Boston, Mass.

THE NEWPORT JOURNAL
Is especially adapted for mailing.

DRUGGISTS.

USE DOWNING'S
QUININE HAIR TONIC.

An elegant Toilet Preparation for preserving, restoring and beautifying the Hair, rendering it soft and glossy, relieving all diseases of the scalp. Free from all irritating matter, it softens the hair when hard or dry—acting upon the roots. Keeps the scalp in a healthy condition.

PREPARED ONLY BY
DOWNING BROTHERS,
PHARMACISTS
42 and 44 Broadway.

NYAL'S MOUNTAIN HERBS

For the preparation at home of a delicious

Stomach, Liver and Kidney Tea

EFFICIENT, MILD and AGREEABLE.

They purify the blood, relieve skin diseases and tone up the system.

Price 25 Cents.

COLE'S PHARMACY,
302 Thames Street.

Ask for and insist on getting

BURT OLNEY KETCHUP

We are now receiving this year's pack.

Absolutely Pure.

Newport Paper & Grocery Co.,
Wholesale Distributors.

J. Joseph M. Martin,
MASON CONTRACTOR.
Mason Work in all its Branches.
Brick Work, Cement Work, Tiling.
Plastering, etc.
Plastering, etc. Tel. 1175.

THE OPEN SEASON IS ON.

SPORTSMEN, WE ARE SHOWING THE NEW 1912

MODEL 20 GAUGE WINCHESTER PUMP GUN,

Only 5¾ lbs. in weight; a light load to carry and a beauty.

A FULL LINE OF AMMUNITION, HUNTERS' COATS, VESTS, TROUSERS, DECOYS AND CALLS.

ALL KINDS OF TOOLS OF THE CRAFT.

SPECIAL.

ONE DOZ. SMALL SIZE GUNNING COATS FOR SALE CHEAP.

Let us show you FOX STERLINGWORTH and MICA GUNS, the best of values for the price asked.

ALL KINDS OF FISHING TACKLE.

CALL AND EXAMINE.

THE GEO. A. WEAVER CO.,
19 BROADWAY.

Got Important Papers.

WHILE on his way to his office from his home in the suburbs, an attorney found that he had left some important papers which he was to use in court that morning.

On reaching the office he telephoned to his wife and she sent the papers by messenger.

The telephone in the home often prevents loss and inconvenience from oversight.

Every Bell Telephone is a Long Distance Station.

Providence Telephone Company,
Contract Dept., 142 Spring St.

HUB-MARK RUBBERS

This Hub-Mark is your Value-Mark on Rubbers

Wear Hub-Mark Rubbers this winter. They cost no more than any first-class rubber. If your dealer can't supply you write us.

Boston Rubber Shoe Co., Malden, Mass.

VIOLETS

Have now arrived for the season. A fresh supply every day.

Oscar Schultz,
18 Broadway, Tel. 1115

SPECIALTY.
Watch, Clock and Jewelry
REPAIRING
—AT—
SIMPSON'S,
32 Franklin Street.

GROCERIES AND PROVISIONS. GROCERIES AND PROVISIONS.

The Postoffice Square Market,
"The Store That Satisfies."

1000 Baskets Concord Grapes	10c basket
Island Sausage Meat	20c lb
Small Legs Spring Lamb	20c lb
Island Chickens	25c lb
Chickens to fry	23c lb
Fresh Fowl	20c lb
Porter House Steak	30c lb
Round Steaks	25c lb
Fancy Maine Potatoes	75c bu
Greening Apples	75c bu

W. C. SCOTT, Phone 543.

For the balance of this week

Fancy Apples and Potatoes,

75c per bu.

25c per pk.

18 1-2 lbs Granulated Sugar for $1.00

At EDDY'S.

Where You Always Get Good Butter.

GROCERIES AND PROVISIONS.

NEW CANNED GOODS

Are beginning to arrive. Peas being one of the earliest vegetables packed are already in, and all the other varieties are expected along during the present or coming month. Our shelves are practically cleared and our stock of 1911 pack well closed out, which puts us in a position to offer only up-to-date 1912 pack in every line.

No old canned goods carried over from year to year will be found

—AT—
The Boston Grocery,
THE PURE FOOD STORE.
O. F. WILCOX, Prop.

GREEN PEAS.
FRENCH ENDIVE,
ARTICHOKES,
HOT HOUSE MUSHROOMS,
ASPARAGUS.
AT THE
Sea Side Market.

EVANGELINE FLOUR,

The flour that is guaranteed to please, - - per bag 85c

A Pint Preserve Jar of Mammoth Selected Spanish Olives 25c.

Doyle's Country Club Catsup, 1912 Goods, 10c.

At J. H. BRIERLEY'S, 477 Thames St

GROCERIES AND PROVISIONS.

FOR SATURDAY.

Fancy Native Ducks	25c lb
Fresh Fowl	20c lb
Chickens to roast	28c lb
Round Steak	25c lb
Pork Chops	20c lb
Forequarters Mutton	10c lb
Legs Lamb	20c lb
Concord Grapes, a basket	13c

Special sales in our Meat Department Saturday afternoon and every day. The store where quality counts.

T. FRED KAULL,
391-393 Thames St.
Tel. 476.

HEINZ 57 VARIETIES.
Chili Sauce, India Relish, Prepared Mustard, Baked Beans, Pepper Sauce, Peanut Butter, Midget Pickles.
Also other varieties.

Charles A. Manchester,
BROADWAY.

Native Scallops, Fish Roe, Mackerel, Oysters,
NEW SMOKED SALMON and HADDIE

Broadway Cash Fish Market,
C. A. Easterbrooks, Prop'r.

Fixtures for Sale.
Oak Tables (adjustable), Scales, Bottle Racks, Glass Graduate, Oil Tank, Boxed Dem's, Tin Tags, Cane, Bins, Drawers, Wheel and for hoisting, etc., etc. If you are looking for something, it's here.
25 B'dway, Peleg Bryer, 11 Spring St.

—STOP—
KNOCKING AND KICKING
BY AVOIDING
THAT PARTICULAR TROUBLE
DO IT NOW. TELEPHONE 84
THE BELLEVUE LAUNDRY
Will Make You and Your Linen
L KAN D FEEL BETTER

IMPORTANT

We are showing a new line of Imported Novelty Pieces in Leather for Men and Women

Jewel Boxes, Photo Cases, Scarf Holders, Medicine Cases, Writing Pads, Drinking Cups, Flat Brush Sets, Bridge Sets, Sewing Sets, Coat and Pant Hangers, Glove and Handkerchief Sets, Bill Folds, Letter Cases, Collar and Cuff Bags, Tobacco Pouches, Shaving Sets, Cigar and Cigarette Cases, Toilet Sets, Ladies' Hand Bags—in all the latest shades—Traveling Bags, Suit Cases and Trunks.

F. W. MERRILL,
118 BELLEVUE AVE.
Tel. 333

EVERY SCHOOL CHILD
SHOULD HAVE his or her eyes examined, at least once in six months, to detect any incipient eye trouble and correct it while still in the earliest stage of development.
My method of examination causes the child no inconvenience or pain.
Bring your children here today.
F. W. Putman, Opt. D.,
118 SPRING ST.
Hours 9 A. M.-6 P. M. Phone 185

HOUSEFURNISHING GOODS.

SPINGLER'S,
Bellevue Avenue.
HAVE YOUR
FURNITURE RE-UPHOLSTERED AND COVERED,
Awnings made, Mattresses made over
All at a reasonable price.

UPHOLSTERING
—AND—
Drapery Work.
Fine Line Upholstering Goods
Mattresses Made Over.
First-class Cabinet Work.
Furniture Repaired.
Crockery and Furniture Packed and Shipped.
Furniture Stored.
J. W. Horton & Co
42 CHURCH STREET.

OCTOBER.
"When the frost is on the pumpkin and the fodder's in the shock," you can't depend on outdoor nature for flowers.
You CAN depend on US though.
H. J. HASS & SON.
196 Thames St.
Tel. 114.

Ceresota Flour
The PRIZE BREAD FLOUR of the WORLD
The United States Government
Laboratory Test
shows "CERESOTA" flour to be worth from
[illegible] to [illegible] cents per barrel more
than the other well known
and extensively advertised brands
Why Not Buy the Best and
Get Your Money's Worth
Manufactured by
The Northwestern
Consolidated Milling Co.
MINNEAPOLIS MINN
SOLD EVERYWHERE

SITUATIONS WANTED.

Advertisements of 25 words under this head if set close are inserted once for 25 cents, and 10 cents for each time thereafter, on one order.

WANTED—Situation by a first-class cook; also a first-class laundress. Good references. Address Box 21, Daily News Office.

WANTED—By young woman, position as second girl. Call W. H. Schmidt's, Dresser street.

WANTED—Experienced dressmaker would like a few more engagements. Address Box 40, Daily News Office.

HELP WANTED.

Advertisements of 25 words under this head if set close are inserted once for 25 cents, and 10 cents for each time thereafter, on one order.

WANTED—Girl for general housework. Must be good plain cook, in family of two. Apply 104 Mill street.

WANTED—Thoroughly experienced grocery clerk; no other need apply. Address Box 33, Daily News Office.

WANTED—Good, live man to represent us. Year around job. Pay all you can earn. C. R. Burr & Co., Nurserymen, Manchester, Conn.

GENERAL WANTS.

Advertisements of 25 words under this head if set close are inserted once for 25 cents, and 10 cents for each time thereafter, on one order.

WANTED—Privet hedge, 5 feet high. Any quantity up to 50 feet. Address Box 11, Daily News Office.

WANTED—By competent teacher, pupils desiring private instruction in reading, writing, arithmetic. Special attention to foreigners. Evening classes. Address Box 59, Daily News Office.

WANTED—To buy for cash, household furniture, small or large quantities; the contents of your entire house or hotel. M. Stoneman, 358 to 362 Thames street. Telephone 1788.

LOST AND FOUND.

Advertisements of 25 words under this head if set close are inserted once for 25 cents, and 10 cents for each time thereafter, on one order.

LOST—Wednesday, white embroidered belt and belt pin. Please return to Daily News Office.

LOST—Ladies' gold watch with monogram and scroll front. Black silk fob. Reward if returned to Mr. MacDougall, Butcher Store.

LOST—$5 bill on Thames or Mary streets by working girl. Reward. 41 Division street.

LOST Tuesday night an automobile pump and hose in bag, on Broadway. Finder please return to Rugen's Studio, and receive reward.

LOST—Black and green plush carriage robe Saturday evening. Return to 28 Champlin street and receive reward, or tel. 2190.

LOST—Oct. 26, lady's gold watch, hunting case. Attached to short chain, with locket set with turquoises and pearls. Mrs. Holland, 8 Mann avenue. Reward.

LOST—Small pair of tortoise shell lorgnettes, Wednesday evening, Sept. 25. Reward if returned to Mrs. Geo. H. Freeborn, Power avenue and Hope street.

FOR SALE.

Advertisements of 25 words under this head if set close are inserted once for 25 cents, and 10 cents for each time thereafter, on one order.

FOR SALE—Scotch collie; thoroughbred, (female.) Address Box 47, Daily News Office.

FOR SALE—Combination baby carriage and go-cart in good condition. Apply B. A. Hoyt, 86 Third street.

FOR SALE—Lot containing 5,705 square feet on Fowler avenue, near Broadway; 43 feet front, room for house and garage. Desirable location. Address Box 32, Daily News Office.

FOR SALE—Large size Burrows billiard and pool table, in good condition. Cheap. Inquire 136 Thames street.

FISHING CRABS. J. Z. Lawton's Fish Market, 102 Thames street.

FOR SALE—2,000 pullets, winter layers, at 45c each, or 18c pound in lots of 100 head or more. H. Flieck, 37 Peck Slip, N. Y. Tel. 644 Bushwick.

TYPEWRITERS at lowest prices. Second hand Remingtons $20; rebuilt $25. Underwoods $35 to $45; other makes cheap. Williams School, corner Spring and Cannon.

W. F. ADAMS,
Auctioneer,
Will pay cash for household goods or will sell your goods at auction.
Auction sale every Thursday at 10 o'clock.
83 Mill Street.
Tel. Hall 2974, House 1218.

GRAVEL ROOFING.
Roof Repairing of all kinds.
Japroid Roofing For Sale.
CEO. O'BRIEN,
64 BROADWAY.

EMPLOYMENT OFFICES.

Employment Bureau,
MRS N. M'MAHON
1 John Street. Tel. 945.
First-class male and female household help supplied.
Prompt attention given all orders left at this bureau.

Mrs. Hodgson,
INTELLIGENCE OFFICE.
47 FAREWELL STREET.
Tel. 188 Newport, R. I.

MISCELLANEOUS.

DR. E. D. HOLLOWAY,
Foot Specialist and Electrolysis, Ingrowing Nails, Hair Moles and Warts Removed. Treatment Parlors. Massage Open evenings.
Tel. 841. Office 79 Spring street.

TREES PRUNED, AND MOVED
Different Variety of Trees and Shrubs Furnished.
General Landscape Gardening and Estates Cared for.
JOHN S. MARTIN,
22 Stockholm St. Phone 705.

RIGOL BUILDING & REALTY CO
GENERAL CONTRACTOR.
Estimates freely given on all work. Roofing of all kinds promptly attended to. If your roof leaks let us give you price for reshingling, as our figures are low.
Telephone 1643.
Office on Newport Avenue.

THOMAS MAGUIRE,
Mason Contractor.
All Kinds of Stone Work, Brick Laying, Plastering, Cement Work.
Expert on Drains.
25 Dean Ave. Tel. 1174.

FOR RENT, ROOMS AND BOARD.

Advertisements of 25 words under this head if set close are inserted once for 25 cents, and 10 cents for each time thereafter, on one order.

TO LET—2 large front rooms in a cottage with a private family, $2 and $2½ per week, with modern improvements; central location. Address 48, Daily News Office.

TO LET—Furnished rooms; also furnished rooms with the privilege of light housekeeping. In the Anthony new building, Thames street.

FOR RENT—Within short distance of Newport Reading Room, four desirable rooms at $5.00 per week each; meals if desired. Address Box 36, Daily News Office.

AMERICAN LADY past middle age would like furnished room in private family. Reasonable rent. Broadway district preferred. Address Box 45, Daily News Office.

FOR RENT—On Carroll avenue 7-room cottage, hot water heat and all modern improvements. Inquire at 16 Carroll avenue.

TO LET—Furnished tenement with modern improvements, 51 Poplar street. Inquire on the premises from 4 to 8 p.m.

TO LET—Large, sunny, front room, first floor; also room adjoining. Every convenience. Most central location. Address Box 49, Daily News Office.

WANTED—By couple, childless, 4, 5 or 6 furnished rooms for housekeeping; with bath. Rent moderate. Permanent, if satisfactory. Address Box 25, Daily News Office.

WANTED—Furnished tenement for light housekeeping. Centrally located. Address Box A, Daily News Office.

TO LET—Upper tenement, consists of four rooms; modern improvements. Apply 36 Edgar court, off Bath road.

FOR RENT—Completely furnished cottage containing all modern improvements; electric light and telephone connection; 8 rooms and bath. References required. Address Box 44, Daily News Office.

TO LET—Suite of three furnished rooms. 117 Touro, corner High street.

FOR RENT—Cottage $28.00; upper tenement, $22.00; upper tenement, $25.00; upper tenement, $25.00; 8 room tenement $25.00; tenement, $14.00; lower tenement $16.00; lower tenement $22.00; lower tenement $25.00. Harry E. Chace, Room 4, Coggeshall Bld.

FOR RENT—Large stable, Prospect Hill street, near Spring. Apply 20 Bellevue avenue.

FOR RENT—A large office, one flight up, in the Daily News office to let to a desirable tenant. Good light and air, steam heat, gas and electric light, janitor's service and lavatory. Rent $20 a month. Apply at Daily News Counting Room.

TO LET—One, two, three or four rooms and kitchenette. Modern. First-class location. 227 Broadway. Tel. 2248

TO LET—Nine-room cottage corner Channing street and Malbone road. H. W. Smith.

TO LET—Light, airy, furnished tenement; 4 rooms, kitchen and bath; gas. Rent $18.00. Phone 38.

FOR RENT—Furnished flat of 6 rooms and den; new house, all improvements; separate cellar, hot water heat. Suitable for navy people. Apply Hurst cottage, Annandale road.

TO LET—Cottage on upper Third street, with all modern improvements. Apply A. B. Cascambas, 109 Thames street.

THE MACPHIE COTTAGE.
106 Church Street.
FIRST-CLASS BOARDING HOUSE.
Terms Reasonable.
Telephone 1722.

WANTED!
Furnished Rooms To Let
MEALS IF DESIRED.
PROSPECT HOUSE,
82 Prospect Hill St.

"THE MANHATTAN."
10 East Bowery Street.
OPEN ALL WINTER.
Navy People and Families Catered to. All Improvements. Telephone 2199.

NASON COTTAGE,
26 MILL STREET.
Reasonable terms for board and room

TO LET OR FOR SALE
The new 7-Room Cottage, No. 2 Union St., Staunton Terrace Plat.
THE BARKER REALTY CO.,
'Phone 1490. 105 Broadway.

EUROPEAN TROUBLE LIKELY.

Defeat of Turks Under Pasha Opens Way to Constantinople.

KUSTENDJE, Roumania, Nov. 1 (By wireless from Constantinople, Oct. 31, 11 p. m.)—The defeat of the Turkish army under Nasim Pasha opens the way to Constantinople for the Bulgarian troops. This will, in the opinion of diplomatic circles lead to a situation which will almost inevitably bring about European complications.

The most immediate danger, however, concerns the position of this city itself. Most authorities agree that a real defense can be made along the Tchataija line, supposed to protect the capital. In the event of hordes of beaten and demoralized soldiers falling back on the capital, it is difficult to foresee what human intervention could save the city from sack and pillage. This fear is present with most of the inhabitants, who realize that the fate of the Turkish empire hangs in the balance.

It is reported that a secret meeting was held recently in the Mosque of Fatich, the most fanatical quarter of Stamboul, where inflammatory speeches were delivered by a number of Muzzulman priests, who advised a rising against the Christians. When the news of further Turkish defeats was received the authorities ordered the state of seige to be made more strict. The bridges between Galata and Stamboul are now not opened until some hours after dawn.

RECEIVES UNSIGNED TELEGRM.

Attempt on Whitman's Life Through Thugs from Chicago.

NEW YORK, Nov. 1.—Rumors of a plot to assassinat District Attorney Whitman, through the medium of thugs from Chicago's under-world, found basis today when it became known that Mr. Whitman received the following unsigned telegram last night: "Look out for four men coming on Chicago train 3 p. m. Saturday."

Mr. Whitman had previously received a letter warning him that a plot against his life was on foot because of his prosecution of ex-Police Lieutenant Becker.

HALLOWE'EN PARTIES.

Many Social Gatherings, with Elaborate Decorations and More or Less Formal Programs.

Mr. and Mrs. Lawrence W. Coudray were surprised Thursday evening when 20 of the clerks from The Lapplin Store called on them. Mr. Arthur Gerard, with his catchy music, took charge at the piano, and songs were sung and games were played. Refreshments, under the direction of Miss Mamie Kavanagh and Miss Woolford, were served in unique form, and consisted of salads, rolls, fancy cakes and ices in Hallowe'en moulds.

A surprise party was given to Mrs. John Booth at her residence on Roseneath avenue. Vocal selections were rendered by Mrs. Edward Gordon, the Misses Marguerite Reynolds, Gertrude Maher, Anna Sheekey, Agnes Maher and M. F. Ellis, and Messrs. Arther Maher, William and John Booth, Joseph Sullivan and Samuel Williams, Mrs. Booth accompanying on the piano. Hallowe'en games were played, the prizes being awarded to Mrs. Gordon, Miss Ellis and Mr. Joseph Sullivan. Dancing was enjoyed and a supper was served.

Mr. and Mrs. John Conron gave a Hallowe'en party in honor of their daughter, Miss Jane Conron, and her friend, Miss Bessie Nahan, at their home on Powel avenue. Those present were Martha Smith, Leola Bancroft, Marian Manuel, Hazel Bailey, May Sheehan, Elizabeth Mahoney, Helen Pollins, Ruth Cooper, Helen Cooper, Fred Hartram, Barnett Sisson, Timothy Shea, Francis Dwyer, Paul Sheehan, Albert Groff, James Martland and Benjamin May. Games were played and refreshments were served.

Mr. and Mrs. John R. Vining entertained at their residence on Wesley street, for the Misses Vining and their friends. The decorations, in Hallowe'en effect, were elaborate, including a flower garden in which yellow chrysanthemums were growing. There were also pumpkin lanterns, black cats, witches and yellow and black crepe paper in abundance in the rooms. Vocal and instrumental selections and recitations were given by several of the guests, and refreshments were served.

The J. M. W. Club met Thursday evening at the home of Mrs. S. Vars, on Broadway. Whist was played, the prizes being won by Mrs. C. Dennis, Mrs. Roberts, Mrs. Vars, Miss Elsie Gerrie Mrs. Smith and Mrs. Fred Lewis. After whist Mr. Vars took the company on a straw ride round the Ocean drive. A salad supper was served and vocal and instrumental music was rendered by Mrs. Fred Lewis, Mrs. Merrit, Mrs. Easton, Mrs Bachellor and Mrs. Rigby.

A straw ride and supper were given by the White Sox Club last evening, under the direction of Messrs. Cahill and Fitzgerald of the entertainment committee. The ride left Marlborough street at 8 o'clock and returned two hours later to Grand Army hall, where 60 couples were seated for a turkey supper, served by Mr. De Long of Boston. Piano selections were given by Misses Watson, Groff and Crowell, Mr. Kelly of the Training Station gave several solos, accompanied by Mr. Clarke. Mr. Cahill was the orator of the evening. At the close of the affair rousing cheers were heard for the White Sox Club.

The nurses of the Newport Hospital Training School gave a Hallowe'en party at the Nurses' Home on Broadway. The dancing room was made attractive with Hallowe'en decorations. The Harry K. Howard orchestra furnished music for dancing.

Miss Sarah Coddington Davis entertained a number of friends at the home of her parents, Mr. and Mrs. A. E. Barnside Davis, on Mann avenue. Miss Frances Hammett entertained eight friends at her home on Division street. The entertainment was arranged as a surprise, and was a complete success in that particular. The supper table was arranged with Hallowe'en favors, and games appropriate to Hallowe'en were played.

The children at Fort Adams had a Hallowe'en party at headquarters last evening, the entertainment being arranged by the wives of the officers of the post.

Miss Ivy O'Hearne entertained a company of young people at her home on Channing street.

HALLOWE'EN REVELLERS FINED.

Hallowe'en revels landed four youths in the police station Thursday night and this morninig it cost them $7.65 each. It was along about 11:30 when about a dozen fellows, aged about 18 years, started to "celebrate" in the quiet section of upper Thames street, between Bridge and Poplar. The police were not unprepared, for five officers with bicycles were scattered about the city, ready to run down roisterers. Officer Sweeney chased them into the burial ground on Farewell street and caught four of them. A little arithmetic will show that the total cost was $30.40. They unhung gates, removed blinds and one throw some flower pots on Farewell street into the roadway, and this did not help either the pots or the flowers. It may have been fun, but most people would not so consider it.

JAMESTOWN.

[Regular correspondence of The News.]

The Republican candidates in this town accompanied b ya considerable party attended the Young Men's Republican Club dinner and rally in Newport Thursday evening. The return trip was made shortly beofre midnight in one of Champlon's launches chartered for the occasion.

A lighter load of iron water pipe an danother of building materials were landed on Ferry wharf Thursday.

Mr. and Mrs. Frank Carr and their son of Panama were guests Thursday of Mr. and Mrs. Preston Peckham on a fishing trip to Beavertail. Mr. Carr was high hook of the party, catching a tautog weighing a little under 10 pounds.

The work of repairing the outlet to the Bryer plat sewer has been completed.

Mrs. C. West and daughter of Providence are visiting Mr. and Mrs. Dalgilish on Narragansett avenue.

Misses Marguerite and Grace Holman of Portsmouth are spending a week with Mr. and Mrs. Fred Littlefield on Greene lane.

Mrs. Charles Dodge and Mrs. P. H. Armbrust are in New Bedford on a short visit.

The winter schedule of the ferry went into effect today.

C. E. Weeden has sold, for the Jamestown Land Company, lots 38 and 42 on Shoreby Hill, including the old Green Farm buildings, to Ernest W. Cambell of Boston.

QUIET STREETS ABOUT HOSPITALS.

[Cincinnati Times-Star.]

That much of America's predilection to nervous troubles is directly traceable to the multiplicity of unnecessary city noises seems to be well ostablished in the minds of investigators. Many people, in fact, are forced to enter hospitals and rest cures by nerves that have been worn out by useless and preventable noises. That the streets around hospitals should be kept as quiet as possible doesn't admit of argument—and yet Cincinnati is lamentably careless on this important point.

In New York an excellent plan obtains. Simple signs are erected on the streets that lead past certain hospitals, reading: "This is a hospital street. Quiet!" The silent appeals are said to do much toward putting an end to the noises caused by clanging street car bells, irritating honk-honking of automobile horns and raucous calls of teamsters.

Cincinnati is soon to open its new hospital on Burnet avenue in Avondale. Across the street the Jewish hospital has for many years been in operation. Scattered over the city are other hospitals, taking care of the sick; but there is no concerted attempt made to throw quiet zones around these places, much as such zones are needed.

Medical authorities are agreed that next to expert medical attention, careful nursing and good air nothing is more conducive to quick recoveries than absence of noise. "Quiet zones" for hospitals are proving their value elsewhere; they are needed in Cincinnati.

THE ELECTRICAL CULTURE OF CHICKS.

One of the most interesting features of a 30,000-egg electrical hatchery at Muskogee, Oklahoma, is the method of forcing the growth of chicks by the aid of electric light. A 60-watt tungsten lamp, which, by means of a special switch, is turned on and off for alternate periods of eight hours each, is suspended in the runway. The chick fills its craw in the eight hours of electric illumination, and rests during the eight hours the light is shut off. Thus, the chicks live three electric days in two ordinary sunshine days. In the customary way of brooding chicks, eight hours out of the 24 are wasted, or to express it electrically the load factor is 66 per cent. The electric outfit, however, is run at nearly 100-per-cent load factor, and electric chicks four weeks old far outweigh chicks brooded in the old way.

TELEPHONING WITH SEARCH-LIGHTS.

[Popular Mechanics Magazine.]

Transmitting speech by means of beams of light, which is the way the earliest experiments in speech transmission were carried on, is to undergo extensive tests to determine its usefulness as a means of communication between ships in a battle fleet. So far, the gas-searchlight telephone has not proved effective in a range of more than three miles, even though the searchlights employed were of the most powerful type, but progress is hoped for through the continued experiments.

THE DAILY NEWS TELEPHONES.

When calling the Daily News Office on business use number 17 or, if that is busy, 2008. If the editorial or reportorial rooms are to be reached or information is desired on current news call 787

NATIONAL EXCHANGE BANK,
38 WASHINGTON SQUARE,
CITY DEPOSITARY.
Edward A. Brown, President.
David Braman, Vice President.
George H. Proud, Cashier.
DIRECTORS:
Edward A. Brown, Fred B. Coggeshall,
David Braman, Ralph R. Barker,
Edward S. Peckham.
Capital $100,000. Surplus and Profits earned $98,500.
Interest paid on deposits at the rate of 2 per cent.
New accounts solicited.

THE SAVINGS BANK OF NEWPORT.
(INCORPORATED A. D. 1819).

	OCT. 19, 1912	OCT. 21, 1911
Deposits	$8,951,365.13	$8,656,323.00
Surplus	802,558.00	768,829.12
Increase Deposits		$295,042.13
" Surplus		33,728.88

The Century Store.
FOUNDED 1796.
SPECIAL SALE
—OF—
LADIES' SUITS and COATS.
October's mild weather responsible for this, and manufacturers being forced to sell, many having disposed of their lines at unusually low prices.
We were among the fortunate purchasers and are enabled to offer you the most exclusive styles and finest quality merchandise at extremely low prices—every garment has our guarantee for quality, fit and finish—nominal charges for alterations.
LADIES' SUITS.
20 Misses' and Women's Suits, extra well made, good materials. Actual value $15.00. Sale Price **$9.75.**
50 Ladies' and Misses' Suits, values up to $22.50. Sale Price **$12.75.**
The balance of our High-grade Suits, including many new styles not shown before in the city, finest materials and workmanship possible to be found anywhere. Suits priced from $35.00 to $50.00. Sale Price **$27.50.**
LADIES' COATS.
100 Ladies' Coats, also Misses' and Children's sizes. Fine wool garments at a big reduction. Materials: Zibelines, Boucles, Plaid Backs and Chinchillas. Values $25.00 to $35.00. Sale Price **$19.00.**
The Wm. Leys Dry Goods Co.,
135 and 137 THAMES STREET.

SAVINGS ACCOUNTS.
Deposits made in our Savings Department on or before
NOVEMBER 15, draw interest from
November 1.
DIVIDENDS FEBRUARY AND AUGUST.
Capital $3,000,000 Surplus $3,000,000
INDUSTRIAL TRUST COMPANY.
Office 303 THAMES STREET.

A·N·B
A Veritable Stronghold For Valuables.
Our Safe Deposit Vaults are not only Fire Proof but also Burglar Proof and afford the Strongest Protection for all valuables deposited therein.
Deposit Vaults in New-
Safe Deposit Boxes here for rent.
$5.00 and up per year.
AQUIDNECK NATIONAL BANK
UNITED STATES DEPOSITARY
NEWPORT, R. I.

Telephones 1096. 1097.
Are you satisfied with the present income from your investments?
Our circular giving a carefully selected list of INDUSTRIAL PREFERRED STOCKS may suggest a conservative way to increase your average income.
We will gladly send it on request.
HORNBLOWER & WEEKS,
33 Bellevue Avenue.
George F. Cozzens, - - Mgr.

FINANCIAL.

NEW YORK, Nov. 1, Wall Street.—The market opened with, Amalgamated Copper 84, American Beet Sugar 68, American Smelting & Refining 82½, Atchison Topeka & Santa Fe 107½, Brooklyn Rapid Transit 90, Canadian Pacific 264, Chesapeake & Ohio 81⅝, Erie 34½, Interborough-Metropolitan 20, Interborough-Metropolitan preferred 64½, Missouri, Kansas & Texas 27¾, Northern Pacific 121, Pennsylvania 124, Reading 170¾, Southern Railway 29½, Union Pacific 170¼, United States Steel 75⅝.

10—The only feature of today's firm stock market in the initial dealings was a rise of over 2 points in Canadian Pacific and 1 point in Brooklyn Transit. All the speculative leaders, including Reading, Union Pacific, Steel and Amalgamated, recorded fractional gains on a slight volume of business.

11—The market maintained its strength for only a brief period, liberal offerings forcing down the leaders steadily, until they averagd half a point below yesterday's closing.

Noon—Will London and Paris exchanges observing a religious holiday, our own exchange ordering an adjournment tomorrow out of respect for Vice President Sherman's memory, and call money advancing to 9 per cent, today's stock market was an extremely perfunctory affair. The trend was slightly upwards at first but most gains were soon lost after which apathy prevailed. St. Paul made no response to its highly favorable September statement. Recessions were only moderate and by noon general recoveries were recorded. Bonds were steady. Money on call, strong, at 8 per cent; prime mercantile paper, 6 per cent. Exchanges, $408,271,353; balances, $23,948,738.

THE EDISON PHONOGRAPH
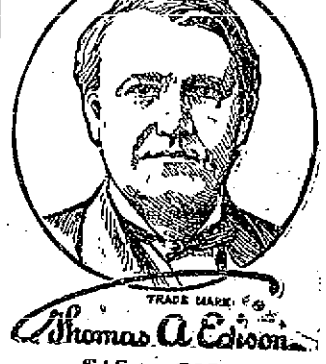

$15 to $250.
Come in and hear the latest Records or let me send you a dozen to pick a selection from.
Tel. 971 1307 W. A. MAHER, 13 Farewell St. Ope Evening

AMERICAN FENCE.
Experience has shown
DIPPING FENCE IN PAINT
Increases its life 50 per cent.
PERCY T. BAILEY,
Melville Station, Newport, R. I.
BLUE CRUSHED STONE.
Screened to size. Contractors for macadam roads and driveways. Path dressing a specialty, steam roller for rent.
Peckham Bros. & Co.,
Tel. 1659. P. O. Address Newport, R. I.

Lumber. Mill Work.
We sell Lumber of all kinds; including Shingles. We do Mill Work in all its branches. We sell Hardware; Paints ready mixed, Oil, Glass, Varish, Putty, Naphtha, Floor Wax, Stains, Fancy Glass, Burlap, Ceiling Canvas, Shellac, Artists' Material, Rubbish Burners, Wall and Floor Tiles, Carey's Asphalt Roofing.
We sell 4 barrels Dry Pine Kindling for $1; also Dry Pine Wood by the cord cut or in 4 foot lengths.
Our Materials are good, our Prices right.
69 to 75 MILL STREET.

Spears's New Cooking Range

Beats them all for continuous fire, day or night, abundance of hot water, and all kinds of cooking.

SOLD ONLY BY

WM. K. COVELL,

For Thanks-giving.

Our stock is complete of all the latest patterns of the best makes in sterling and plated tableware. We are anxious to have you see our lines and become fully acquainted with what we can show you before making your Thanksgiving purchases.

"HERRMANN"

204 Thames Street.
NEWPORT, R. I.

Abram Almy Co.

Coal and Wood.

173 THAMES STREET

Telephone 857.

CRISPERETTES.

A delicious thin crisp cracker, the best yet. Over 250 crackers to pound.

Per pound 25c.

Graham Crackers.

Graham ground by stone, making a very nutricious cracker.

Per pound 15c.

Entire Wheat Wafers.

Just the thing to serve with cheese and coffee.

One pound boxes 25c.

JAS. H. DRURY & CO.,

243-245 Thames St.

Qualifications That Attract

in the case of Koschny's Ice Cream are founded upon superiority in flavor, purity and genuine excellence. Lovers of good ice cream have found that there is no other with such a combination of good qualities, and for that reason alone it is preferred to any other make, also foreign and domestic cakes, pastry and pure chocolates at

S. KOSCHNY'S,

Manufacturing Confectioner.
232 Thames St. Branch 16 Broadway

HOWARD,
Painting Contractor,

Best Work in Every Branch of the Business.

OFFICE 31 EVERETT STREET.

HEADQUARTERS

FOR FIRST-CLASS

PLUMBING,

STEAM and GAS FITTING,
ELECTRICAL WORK,

LINCOLN HAMMETT,

Telephone 249. Mary Street.

BARGAINS.

Franco-American Pork & Beans

Small Tins,	each 8c; doz.	.95
Medium Tins,	each 13c; doz.	$1.50

SPAGHETTI A-LA-MILANAISE,

Small Tins,	each 8c; doz.	.95
Medium Tins,	each 13c; doz.	$1.50
SPINACH and DANDELIONS,	each	.12
SQUASH and PUMPKIN,	each	.10

F. P. GARRETTSON & CO.

16 and 20 Washington Sq.
Tel. 68, 69.

"BRIGHT CLEAN COAL."

In the best preparation for winter use from the yards of the

"PERRY COAL COMPANY"

OFFICES 197 THAMES STREET.

SOCIETY NOTICE.

ORATORIO SOCIETY—Next Rehearsal Sunday at 3:30, Presbyterian Church with the organ.

TRENCH NOT DANGEROUS.

Street Commissioner Says Repairs Were Not Because of Accident.

Board of Health Prefers Charges Against Plumbing Inspector—Armour Sign Ordered Down.

It seemed at times a question if the Board of Aldermen's weekly session Thursday evening was really an official meeting. Often there must have been five or six talking at once. In such low tones that any one present to learn how city business is conducted could hear nothing but the confused hum of human voices. There were many "secret" conferences and generally things went on as if this was the time when the politicians were settling things and did not wish any one to hear what each group was doing.

Later the highway department made a general denial of that "trench" on lower Thames street. The best effort was by the street commissioner, who said the department had never had a complaint about the condition of Thames street at the foot of Webster, that he did not consider the conditions existing there before July in as dangerous, and that the reason it was fixed was not that he had heard of the accident but because the weather had finally reached a stage of heat which would set cement and it was finally possible to put in grout, which could not be done before. To this he added the statement that he knew nothing about a woman being hurt until he saw a report of the hearing by the board last week.

The weekly pay rolls were approved for the following amounts: Streets and highways, $1,498.83; police, $366.51; fire department, $526.24; city officers, $252.35; firemen in theatres, $36.

Monthly pay rolls were approved for $166 for the police, $329.80 for the Police Relief Association, $2,240.55 for city officers, $16.67 for Nathan Bloch. The bill of the Butler Florist Company forp $200, against the Park Commission, and of George F. Lawton for $262, for repairs to the synagogue, were also approved.

A petition from E. J. Berwind and others, asking that Sylvan street be declared a public highway, was received and a resolution was adopted providing for a hearing on the subject November 27.

Licenses were granted to Samuel Horowitz for a junk shop and junk gathering, to Samuel Friedman for peddling and to Hattub Bros. for an eating house.

The Board of Health submitted a copy of a communication which it had sent to the inspector of plumbing, making definite charges of neglect of his duties in the matter of plumbing inspections and the installation of plumbing in various places in the city, some of which were indicated. He was charged with not being on the job so far as seeing that the city ordinances and the rules of plumbing are concerned. Alderman Albro suggested that the matter be refered to a committee to investigate, but the mayor said the matter belonged to him under the charter, and when he found on investigation that an official was negligent he would report it to the Board of Aldermen. So the communication from the Board of Health was referred to the mayor.

A petition from E. N. Lawton and others, to have LaSalle place graded and macadamized and curbing set on both sides, was referred to the Representative Council.

The city clerk called attention to the fact that the contract for electric street lights expires November 15 and he was therefore instructed to advertise for bids for such lights for terms of one, three and five years. Alderman Leddy brought up the matter of no lights on the beach road, having read The News. He said this stretch of road should not be allowed to remain all winter without lights, but he was told that the Council had made no provision and no money is available for placing lights there. Aldermen Hughes and Leddy were appointed a committee to look into this matter.

It looked as though there was nothing else to do but looks were deceptive; the most important was yet to come. Street Commissioner Sullivan said he had been summoned to give the department's side of the Thames Street damage case. M. A. Sullivan objected to a continuance of the hearing saying it was set for last Thursday, that then he was present with witnesses and the street commissioner or any one else who was to be heard on the other side should have been present then. He had received no notice of any hearing and it was only by accident that he was present. The mayor said it was an oversight; that Mr. Sullivan had not been notified.

The city clerk said there had been no official arrangement for any hearing other than the one held a week before; neither the street commissioner nor any one else had been notified to be present as the board had made no arrangements for a continuance of that hearing. The street commissioner said he would have been at the hearing last week if he had known about it.

The city solicitor was then ready to put on his evidence against the claim for damages made a week ago by Miss Joanna Sullivan. Francis M. Sisson, clerk of the highway department, was first called and sworn. Personally he knew nothing of the hole or its repair, other than that the work was done July 3 and the cost was between $35 and $40.

Julius Burdick was next called. The place repaired was about 25 feet long and 3 feet wide, but it had been cut to give a better bite and had originally been 18 inches to two feet wide and perhaps an inch and a half deep. It had existed fully a year, gradually growing until it was repaired. The part which wore was the cement covering over the sewer, where it came so close to the surface that blocks could not be laid. He had not measured the deepest part, but it was much less than six inches and was at the edge. The wearing away did not reach the granite blocks.

John L. Sullivan of the highway force, who put in the grout, said it took about two days to make repairs, but most of the time was spent in cutting away to give a better bite; the actual filling in of grout took only a short time. He had three or four men helping him. The wearing did not reach the granite blocks. The deepest part was not three inches. In places perhaps the wearing of the bricks of the sewer might have made the depression deeper, but he spoke of the concrete. It was worn for a long distance and some of it was not repaired, as it was not considered worth while. The part repaired might be about 15 feet. Mayor Boyle asked some questions about the condition of the roadway at other points.

The street commissioner was the next witness. He had made a rough sketch to show the board just how the grouting had worn over the sewer. The place worn was perhaps 40 feet. He had not heard of any one else falling in the hole. He had never had any complaint of the poor condition of the roadway. Personally he did not consider the place dangerous. The repairs had been made to protect the city, not because of the woman falling and hurting herself. He had not heard that she had fallen and hurt herself until he saw the report of the hearing a week before. The reason the repair work had not been done earlier was because that was the time when the cement would set properly. The depression was not dangerous in his opinion, and if of any depth there would have been complaints of broken axles to heavy gears. If the depression was six inches deep there would have been room for granite blocks and the cement would have been unnecessary.

When the hearing was closed the city solicitor suggested that he had something to say on the legal side of the question before the board made a report to the Council.

The matter of a sign hung on the iron rail on the south side of Long wharf came up. The street commissioner said he had consulted the city solicitor in regard to this, which had been placed on the railing evidently for a purpose. It was clamped on. It was a sign without words. The city solicitor said there had been some talk about Armour & Co., putting up a big sign on the water side of Long wharf and he had consulted Mr. Sheffield, counsel for Armour, to learn if the sign in question had been placed there under his advice. He found that it had. He did not wish to represent Mr. Sheffield, but he received the idea from him that it was an entering wedge to lead the city to take action. He felt that the city should make Armour take action. He suggested that the board send notice to Armour to remove the sign within a certain time, and if the company did not comply the board could direct the street commissioner to remove it and Armour could go to law if desired. This course seemed the sensible course to follow.

The street commissioner asked about two brass spikes which had been driven into the granolithic sidewalk. The mayor asked when these were driven in and the street commissioner said he did not know. His attention had been called to the two spikes. The mayor said he heard the spikes had been placed there after daylight. The Street Commissioner said he could not say as to that—only that they are in the walk.

The board voted to direct the City Solicitor to notify Armour & Co. to remove the sign on or before November 7. If it is not removed the city will then have it removed.

Then the board adjourned.

AT ST. JOSEPH'S RECTORY.

Wedding of Miss Ellen Frances Mahoney and Francis J. Gyra of Cincinnati.

The marriage of Miss Ellen Frances Mahoney, daughter of Mrs. Mary Mahoney, to Mr. Francis Joseph Gyra of Cincinnati took place at St. Joseph's rectory Thursday afternoon, the ceremony being performed by Rev. Edward A. Higney, pastor of the church. The bride wore a gown of white French embroidered voile trimmed with lace and a large white hat with ostrich plumes, and carried a shower bouquet of Bride roses. She was attended by her sister, Miss Mary Mahoney who wore a champagne-colored pongee silk gown with a large hat of royal purple and carried a bouquet of pink carnations. The groom was attended by Mr. William A. Gerdts, Jr.

Immediately following the ceremony, which was witnessed by a small company of relatives and friends, there was a luncheon at the home of the bride on Gould street, which was largely attended. Mr. and Mrs. Gyra left on the boat for their wedding trip, which will include a few days' stay in New York an dlater a visit to the groom's relatives in Cincinnati. Returning to Newport they will make their residence at 8 Hoffman place.

MISS SADIE JONES'S WEDDING.

Married to John Russell Pope in Quaint Chapel Near Country Home at Wrightsville, N. C.

Miss Sadie Jones, daughter of Mr. and Mrs. Pembroke Jones of New York, was married Thursday afternoon to Mr. John Russell Pope, Jr., also of New York, near the country place of her parents Airlie on the Sound, at Wrightsville, N. C.

Less than a hundred relatives and intimate friends of the families witnessed the ceremony, the invitations having been restricted owing to the limited accommodations of the quaint chapel at Wrightsville, a relic of ante-bellum days. Right Rev. Robert Strange, Bishop of the Diocese of East Carolina, officiated.

The bride was given away by her father. Her gown was of ivory satin, with court train, and was trimmed with old point lace. She wore a tulle veil and a wreath of orange blossoms and carried a bouquet of orchids and lilies of the valley. Her only ornament was a string of pearls, a wedding gift.

Mrs. James Wigham of New York and Mrs. Gordon Wilson of Baltimore were the bride's attendants. Mr. Phoenix Graham of New York was best man. The ushers were Messrs. Pembroke Jones, Jr., and Lyman Delano.

More than 500 persons prominent in the fashionable life of Washington and other Southern cities attended the reception which followed at Airlie. Mr. and Mrs. Pope left Thursday night on their honeymoon, which will be spent in the South. Many friends saw them off on a special train. They will live in New York.

Mr. Pope is well known as an architect. His bride has been one of the most active members of the younger social set in New York, Newport and other fashionable centres for several years. She was in Newport late in the summer, when her engagement was announced.

THREE NOTABLE ADDRESSES.

Sheffield States His Position and Beekman Answers Dresser's Questions.

Former Governor Willson of Kentucky Speaks at Young Men's Republican Club Dinner.

For practically four hours the Republicans of Newport sat at the boards in Realty hall Thursday evening, and even at the end of this long session but few had retired. It was the ninth annual dinner of the Young Men's Republican Club and it will be a conspicuous one in its history. Governor Pothier, Congressman Utter and ex-Speaker Burchard, all of whom have been heard in the past, were unable to come this time. But there were others, and former Governor Augustus E. Wilson of Kentucky, ex-Congressman Sheffield, Senator Beekman, with answers to Mr. Dresser's questions, and the chairman, Mr. William H. Harvey, made up a varied and interesting list of speakers.

Ex-Governor Willson was down as the head-liner and "made good". He did not make a speech, but just talked- such talk it is seldom one's opportunity to hear, and it was not necessary to be a Republican to enjoy it. He spoke in a droll way, with a rich Southern accent, and one seldom hears so many homely sayings which seem to flow at the opportune time. As he ended he showed that he could talk seriously and pathetically.

It was here, when he spoke of home, carrying him to mention of the song "In my old Kentucky home," that one of the unexpected features came. As he became seated the gathering rose amid deafening applause, and while this was on some one prompted the orchestra, so that as the cheering began to subside the musicians were heard playing the familiar tune. From cheers the crowd turned to song, and as evidence that he meant what he had said regarding the sentiment and the melody Governor Willson jumped from his chair, and throw his melodious voice, which was full of feeling, into the song. Soon he was leaning over the table toward the gathering, with his hands in the air, adding greater expression than he felt capable of giving by his voice. It was a fine tribute to the speaker, and one by which he and the audience alike were deeply moved.

The other surprise was a speech by Senator Beekman, in which he answered the questions of Mr. Dresser to the entire satisfaction of his listeners, even when he said that if any one made a certain assertion he was a "liar." Mr. Beekman was accorded an ovation during the evening which caused Governor Wilson to remark that there is red blood in Yankee land as well as in "Old Kentuck."

Not alone did Mr. Beeckman receive applause, but Mr. Sheffield's name received a hearty welcome and his speech was accorded loud cheers. Mr. Harvey as toastmaster did a little speaking, in which he told some things which were welcome to the ears of those present.

The Supper.

The supper, which was the first formality, was but a secondary consideration to what followed it. The hall was decorated with the Stars and Stripes, the platform was extended the full width, and at the long table on it there were 21 covers, at which sat the speakers, club officials and candidates. Below was another table across the hall, at which were seated the clergymen and other guests, while lengthwise of the hall were six long tables for ticket holders. It was a pretty compact mass, too compact for efficient work by the waiters, try as they would. In addition to this, the hall has not conveniences for serving a dinner to such a large crowd and the caterer was at a disadvantage.

The official time set for things to begin was 7 o'clock, but the striking of the fire alarm called many out and many others had not come in. It was 7:30 when the order to man the tables was given in the hallway and rooms below, and at once a strong tide turned toward the hall above and the tables. At each place there was a menu which read as follows:

Oysters on the Half Shell.
Cocktail Sauce.
Puree of Tomato.
Saltines. Croutons.
Olives. Celery. Pickles.
Lobster a La Newburg.
Rolls.
Roast Turkey, Giblet Sauce.
Dressing.
Mashed Potatoes. Peas.
Cranberry Jelly.
Neapolitan Ice Cream.
Fancy Cake.
Toasted Cheese Crackers.
Coffee.
Cigars.
Muenchinger, Caterer.

Mr. Harvey.

It was 9 o'clock before the battery on the platform could be engaged in action, and then Chairman Harvey opened by saying he considered it a pleasing omen to see so many present. He doubted if the country is willing to venture on an unknown sea in an unknown ship manned by unknown seamen. This is a young country, which has grown in a short time to be equal if not superior in power, wealth and prosperity to any other nation. No where else are the people so well fed, housed or cared for as here. This is not the fruit of a night, but is a steady sure growth.

There are two responsible conditions, the economic and the organic. The former encourages home labor, the constant employment of the people which makes them happy and contented. Shall we close our mills and bring about poverty? The organic forces, he said, were well provided for by the wise framers of our constitution. The integrity by which we support this instrument and respect the courts is our salvation. He doubted if the people are willing to trust whimsical ideas which would bring discontent and discord, when they give thought to what has stood the test of years. The very foundations are now threatened and it will be well to go slow. The Republican party took the country with a depleted treasury and its wealth is now unsurpassed. This is a favorable proof of the wise policy which has been followed.

The Republicans suffered a partial defeat two years ago and the unthinking have charged the party with the high cost of living, but why few can tell. There are many reasons for the higher cost of living, the chairman believed. The recent census showed that the population had increased more than 20,000,000. This means a much greater demand for the products of the land, and besides people are flocking to the cities from the country. The people themselves are responsible for the higher prices. If we were willing to live as our forefathers did and willing to work from dawn to dark the price of living would be reduced. We have luxuries, comforts and pleasures unknown in days gone by. We also have shorter hours of labor.

No party can be blamed for the conditions. We should feel grateful for these comforts, unknown in any other country. The great policies which have made all this possible are now at stake and the speaker believed that if the question is left to the people they will work out their own salvation and continue the present safe, sound and conservative government. He doubted their willingness to be led by one infatuated with self. Taft represents the former (applause). He believed it well to let well enough alone.

Newportors, Mr. Harvey said, are interested in the National situation, personally. There are great industrial possibilities ahead for us, in the building up of our naval plants. These mean so much additional money brought to the city, as they involve expenditures for rent and food. Every ship which comes in means dollars to us. We have had a townsman in Washington for the past 18 years building up our interests, and with the retirement of Senator Wetmore we will not have such a one if we do not elect Mr. Sheffield.

He here introduced Mr. Sheffield, the candidate for United States Representative. The gathering rose to its feet and gave three cheers and there was prolonged applause.

Mr. Sheffield.

Mr. Sheffield said he would not be human if he did not deeply appreciate such a greeting, but he knew also that it was love for the city which caused much of the outburst. He spoke of the excellent statement of the situation by the chairman and then entered upon his formal address, which follows, in full:

Though there has been an absence of brass bands and marching clubs in this campaign, the people seem to be interested as never before. They believe that the issues raised by the different candidates and platforms are so far-reaching in their future results that their right determination is more important than the issues involved in any election since the election of Lincoln.

We may assume at the outset that the candidates for President are men of good principles and intend to do what is for the benefit of the people, and the parties in their platforms and purposes intend to accomplish the most possible for the common good and to promote the common welfare of all. All who believe in the common sense of the American people can take no other view. It is when we come to the consideration of the personality of candidates for the Presidency and the complexion of legislative majorities and the principles declared in the respective platforms that people differ and they are called upon to form a judgment as to what will be the proper decision to make next Tuesday.

Upon the great economic question of protection of American goods and American labor there should be no doubt how Rhode Island stands. The prosperity of all is bound up, at the present time with the successful employment of labor in the competitive industries. That tariff rates have not increased the cost of living, as the Democrats have claimed, is evident because with successive reductions of the tariff the expenses of living have been somewhat increased, both here and in free-trade countries. The supply and demand have controlled these prices, together with costly methods of distribution.

The Democratic candidate for President, together with their candidates for Congress, know they cannot successfully contest the Republican protective system in New England. How do they try to meet it? As the case approaches the jury, they are trying to repudiate their platform. It says: "We appeal to the people to support us in our demand for a tariff for revenue only." "We declare it to be a fundamental principle of the Democratic party that the federal government under the constitution has no right or power to impose or collect tariff duties except for the purpose of revenue."

Mr. Wilson says he is not "much of a free trader," and their candidates for Congress claim they will not change the protective tariff on competitive manufactured articles, so as to injure any Rhode Island Business. They are either false to their solemn platform pledges or else are trying to deceive the people by a change of front, as they find the verdict is going against them in the great centres of industry, in the Eastern and Middle states. In any event, they are unworthy of the confidence of the people.

Upon the regulation of monopolies in restraint of trade the Republican party offers to the people the only reasonable solution.

It also pledges itself to the solving of the questions of sound finance as recommended in the Aldrich report from the Monetary Commission. One of the most serious problems before the people is the necessity of basing our currency system upon the credits of the whole people and of extending the benefits of credit to the small shop keeper and the farmer upon a sound and reasonable basis.

As the country expands and the activity of the national government in many different ways is extended the welfare of employes in the national service becomes of greater importance. The merit system and security of term is absolutely essential to the efficiency of the service as well as for the purpose of securing the independence of the electors. The Democratic party has never at heart, since the days of Andrew Jackson, favored the civil service.

President Taft has been constantly solicitous for the welfare of the service. He has greatly extended, from time to time, the appointments for merit and he has courageously vetoed the Democratic attempt to destroy the civil service by limiting it to a seven-year term. It is one thing, when the people are aroused by a stirring veto of the President to go on record to sustain it. It is of little benefit to the country if one is, at the same time, a part of the Democratic majority to engraft vicious legislation upon a revenue measure, which brought forth the veto.

In all that goes to make for the honor and welfare of this country the Democratic majority, as it has been or is likely to be constituted, will fail. The peace of this country with foreign nations is, with our expanding commerce and international relations, constantly menaced. The greatest force for peace, not only for ourselves but for the world, is the American navy. Rhode Island is specially interested in this, as the navy owes its origin to Rhode Island and from Rhode Island it has received some of its greatest ornaments.

The navy cannot depend upon the Democratic party to foster and extend it. When the issue come between the legitimate development of the navy by building two battleships, and the erection of public buildings in the South, the Democratic caucus sacrificed the honor of the country to the lust for patronage. Loyalty to the Tammany methods of a Democratic caucus caused the injury to the naval program

[Continued on Seventh Page.]

AUCTION SALES.

AUCTION SALE of Real Estate

at No. 13 Dearborn St. at 2 o'clock P. M.

On Saturday, November 2d, 1912.

I will sell at public auction the two family house at 13 Dearborn street, Newport, R. I. This is a good investment property; the house contains 12 rooms, six rooms on each floor, and 3240 square feet of land. By order of owner.

GEO. H. TAYLOR, Auctioneer

For full particulars apply to Michael Stoneman, Newport, R. I. Telephone 1783 or 1329.

LARGE SALE OF

FURNITURE BY AUCTION.

At the Selfridge Cottage, Kay Street, opposite Cranston avenue,

WEDNESDAY, NOV. 6

AT 10 O'CLOCK A. M.

FRED W. GREENE.
Auctioneer.

AUCTION SALE

—OF—

Cows and Horses

ON THE

Farm of Arthur Sisson, Vaucluse Ave., Middletown, R. I.

THURSDAY, NOV. 7.

AT 11 A. M.

Three horses. One extra good driver suitable for a lady, 19 cows, 10 shoats, 15 pigs, 1 Top Buggy, farming tools, 50 Buff Plymouth Rock Hens and 25 Pullets.

If stormy next fair day. Consignment solicited.

JAMES A. TABER,
Auctioneer.

Mortgagee's Sale.

BY VIRTUE of the power of sale contained in a certain mortgage deed executed by Patrick H. Welch and Mary E. Welch, of the City of Newport, in the County of Newport and State of Rhode Island to Ruth Peckham and Paul T. Peckham of the Borough of Mountainside, County of Union and State of New Jersey, bearing date the 30th day of October, A. D., 1907, and recorded in Mortgages Land Evidence of said Newport, Vol. 41 at pages 192 and 193, there having been default in the performance of the conditions contained in said mortgage deed which default still exists:

There will be sold at public auction on the premises hereinafter described, in the City of Newport, on December, 2, 1912, at 12 o'clock noon, that parcel and tract of land situated in Newport, Rhode Island, and described as follows:

BEGINNING at a point on the southerly side of Thurston Avenue, ten hundred and forty-two and twenty-five one-hundredths (1042.25) feet westerly from Broadway; thence running westerly one hundred and twenty-six and twenty-five one hundredths (126.25) feet more or less, bounded northly by Thurston Avenue; thence running northerly two hundred and forty feet (240) more or less bounded easterly by a way forty (40) feet wide leading from Thurston Avenue to Bedlow Avenue; thence westerly along the southerly side of Bedlow Avenue, one hundred and ninety-seven and five-tenths (197.5) feet, more or less to land of John L. Cummings; thence southerly bounded westerly by land now, or formerly belonging to said Cummings, seven hundred and sixty-seven (767) feet more or less to Malbone Avenue; thence easterly one hundred and forty-six feet along the northerly side of Malbone Avenue to land of Home for Friendless Children thence turning and running northerly, bounded easterly by land of said Home for Friendless Children seven hundred and fifteen feet and thirty-five one hundredths (715.35) feet more or less; thence turning and running northwesterly, bounded northeasterly by lands of Elias S. Thurston, Clarence C. Thurston and Sarah C. Thurston his wife, in her right, thirty-six and five-tenths (36.5) feet more or less to the point of beginning, this last aforesaid line being at right angles with the southerly side of Thurston Avenue; or however otherwise bounded and described; first excepting therefrom the following lots which have been released from the lien of said mortgage, namely; lots 1, 2, 3, 4, 5, 11, 12, 25, 40, and 41, on the filed map of said land by Joseph P. Cotton C. E., January 16, 1908.

The undersigned hereby give notice of their intention to bid at said sale.

RUTH PECKHAM HASKELL
(formerly Ruth Peckham),
and PAUL T. PECKHAM.
Newport, R. I., October 28, 1912.

Fancy White Birch Wood

For Open Fires

During the early Fall.

HEIRS OF GEO. BOWEN,

BOWEN'S WHARF.

R. W. CURRY,

General Contractor,

41 Chapel Street.

Tel. 893.

John Gillies,

SLATE, TILE AND GRAVEL ROOFER.

The slate that has been tested by time. Estimates furnished on old or new roofs. All work guaranteed.
Office and Yard 352 Spring Street, Opposite Howard Street.
(Formerly 19 Webster street).
Telephone connections.

NEW BOOKS.

Rocket Book, Peter Newell.

Don't Give Up the Ship By C. S. Wood

Priscilla Spies

Streets of Ascalon, Robert Chambers

HART,

202 Thames Street.
Tel. 304.

Carr's List.

THE CLOSING NET, By Henry C. Rowland
THE PLACE OF HONEY MOONS, Harold MacGrath
THE FINANCIER, By Theodore Dreiser
BLUE ANCHOR INN, By Edwin Bateman Morris
ASHTON-KIRK SECRET AGENT, By John T. McIntyre

DAILY NEWS BUILDING.

The Lappin Store

RIBBONS

RIBBONS

WANT SOME AT HALF PRICE ?

Here's Your Opportunity

Messaline Ribbons,

Taffeta Ribbons,

Dresden Ribbons,

Corded Ribbons,

Moire Ribbons,

together with a lot of Ribbons for fancy work in every conceivable color.

Every piece is new and just in from the factory. Some are the ends from the looms measuring from 1 1-2 yards to 7 (not enough for the regular rolls), then there are dozens and dozens of full pieces.—To cut the story short, it's a part of a manufacturer's surplus stock that we bought very much under-priced, and tomorrow Saturday, will be the first day of the sale.

Ribbons worth 25c to 45c per yard **19c**

Ribbons worth 15c, 17c, 19c, 22c a yd. **10c**

Other lots at **5c** and **8c** per yard.

Sale starts promptly at 8 o'clock Saturday morning.

Be one of the early birds.

The LAPPIN Store,

147 THAMES ST., TEL. 345